E X L I

GEN

ALLEN COUNTY PUBLIC LIBRARY
3 1833 01863 2858

GC
977.402
AL14ALC.
1932

THE ALBIONIAN

1 9 3 2

Digitized by the Internet Archive
in 2011 with funding from
E-Yearbook.com

COPYRIGHT
HARRY T. RUNNING
EDITOR
DUANE S. McCALL
BUSINESS MANAGER

http://www.archive.org/details/albionian1932albi

THE

ALBIONIAN

OF 1932

IBLISHED BY THE STUDENTS OF ALBION COLLEGE · · ALBION, MICHIGAN

DEDICATION

In recognition of the supreme effort that

Dr. Thomas H. Carter

has put forth in his sincere endeavor to start many students on the road to achievement, this 1932 Albionian is respectfully dedicated.

FOREWORD

IN A YEAR which will be remembered by many students as one beset with struggles and difficulties, it is quite fitting that our yearbook should reflect the earnest spirit of the times. Thus, is this 1932 Albionian offered as a symbol of a year, which, though not too prosperous, has brought many compensations.

CONTENTS

Administration

Classes

Athletics

Activities

Fraternities

Advertisements

ADMINISTRATION

JOHN LAWRENCE SEATON
President of Albion College

A. B., Upper Iowa University, 1898; S. T. B., Boston University, 1901; Ph. D., Boston University, 1905; Williams Scholar, Harvard, 1912-13; D. D., Upper Iowa University, 1921; LL. D., West Virginia Wesleyan University, 1924; Litt. D., Dakota Wesleyan University, 1928; Professor of Psychology, Dakota Wesleyan University, 1913-14; President, College of the Pacific, 1914-19; College Secretary, Board of Education, Methodist Episcopal Church, 1919-24; present position since 1924.

WILLIAM WHITCOMB WHITEHOUSE, A. M., Th. D., Ph. D.
Dean, Registrar of the College and Professor of Sociology

A. B., Lebanon College, 1916; Lane Theological Seminary, 1915; B. D., Garrett Biblical Institute, 1917; Marquette University, School of Commerce, 1917-18; A. M., Lawrence College, 1919; Th. D., Drew Theological Seminary, 1922; Ph. D., Northwestern University, 1927; Delta Sigma Phi; Professor, Albion College, 1922-1929; present position since 1929.

MARIAN GRAY, A. B., M. A.
Dean of Women and Assistant Professor of English

A. B., Ohio State University, 1923; M. A., Cornell University, Ithaca, New York, 1925; Columbia University, summer, 1928; Dean of Women, Penn College, Oskaloosa, Iowa, 1925-27; present position since 1927.

WILLIAM W. TEFFT, B. S.

President of Board of Trustees

B. S. of C. E., University of Michigan, 1907; Sigma Xi, 1929; Who's Who in Engineering; American Men of Science; Who's Who In America; Member American Society Civil Engineers; Member American Society Mechanical Engineers; Member American Institute Electrical Engineers; Member Rotary International; Member American Arbitration Association; Member American Committee, World Power Conference; 1911-19 Member of the Firm, Fargo Engineering Company; 1919-24 Consulting Civil and Hydraulic Engineer, Consumers Power Company; 1924-28 Vice-president and Chief Engineer, Consumers Power Company; 1924-28 Vice-president and Chief Engineer Commonwealth Power Corporation; 1928 Consulting Engineer; 1928 Vice-president, Fargo Engineering Company; 1930 President General Power Corporation.

F. MORRIS COCHRAN, B. S.

Business Manager of Albion College

B. S., Denison University, 1919; Registrar, Broaddus College, 1919-20; Business Manager, Broaddus College, 1926-29; Lambda Chi Alpha.

STANLEY S. KRESGE, A. B.

President of Alumni Association

A. B., Albion College, 1923; since July 1923, connected with S. S. Kresge Co.; Member Detroit Metropolitan Church; Trustee Methodist Foundation of Michigan; Trustee Grace Hospital, Detroit; Director, Detroit Community Fund; Member State Committee of Y. M. C. A.; Beta Theta Pi.

WILLIAM B. BUCK, A. B., A. M.

Alumni Secretary

A. B., Albion College, 1895; A. M., Albion College, 1896; A. M., Harvard College, 1898; Secretary, Cuban Orphan Society, 1900-02; New York County Visiting Commissioner, 1902-04; Superintendent of Seybert Institution of Philadelphia, 1906-1915; Director of Sea View Farms, New York, 1915-18; Director of Red Cross Relief, 1918-21; Director Speyer Memorial Hospital, 1922-26; Alpha Tau Omega; present position since 1926.

HELEN GILDERSLEEVE, A. B.
Assistant Registrar

A. B., Oberlin College, 1924; Secretary of the Treasurer, Dakota Wesleyan University; present position since January 1929.

HELEN B. WEBSTER, A. B.
Business Secretary

A. B., Albion College, 1929; Teacher of English and French, Farmington High School, Farmington, Mich., 1930; Certificate, The Business Institute of Detroit; present position since 1931.

MARVIN FREDERICK PAHL, A. B.
Secretary to the President

A. B., Albion College, 1930; Delta Sigma Rho; Phi Gamma; present position since 1930.

FACULTY

FREDERICK LUTZ, A. M., Litt. D.

Professor Emeritus of Modern Language

A. B., Berea College, 1876; A. B., Harvard College, 1878; A. M., Baldwin-Wallace College, 1879; studied at Jena, Freiburg, Geneva, Munich, and Warburg; Litt. D., Albion College, 1911; Member of the Harvard faculty until 1885, when he came to Albion College; thirty-five years as head of the Modern Language department, Albion College; Secretary of the faculty for eighteen years; formerly a member of the Modern Language Association, the Classical Association, and the Dante Society; Author of "The Elementary German Reader," "German Derivatives"; Co-author of "English Etymologies." Donor of the collection of Modern Language works in Alboin College Library.

FREDERICK SAMUEL GOODRICH, A. M., D. D.

Professor of Biblical History and Literature

Phi Beta Kappa; Psi Upsilon; A. B., Wesleyan University, Connecticut, 1890; A. M., University of Michigan, 1898; Yale University, 1898; University of Chicago, Summer Sessions; University of Berlin; D. D., Defiance College, 1909; Assistant Instructor in Greek, Wesleyan University, Connecticut, 1891-92; Acting President of Albion College, January 21, 1924, to July 15, 1924; present position since 1892.

EDWIN ROSCOE SLEIGHT, Sc. D.

Professor of Mathematics

B. S., Albion College, 1901; A. M., 1902; Sc. D., 1931; Professor of Mathematics, Montevideo, Uraguay, South America, 1902-04; Michigan Military Academy, 1904-06; Carthage College, Illinois, 1906-08; President Michigan Section, Mathematics Association of America; Dean, Bay View Summer School; Alpha Tau Omega; present position since 1908.

ARTHUR HENRY HARROP, A. M., Ph. D., LL. D.

Professor of Latin and Greek Languages and Literature

Phi Beta Kappa; A. B., Ohio Wesleyan University, 1894; A. M., 1896; A. M., Harvard University, 1903; Ph. D., Boston University, 1905; LL. D., McKendree College, 1928; Vice-president and Professor of Latin and Greek, Union College, 1894-95; same at Missouri Wesleyan College, 1896-97; Acting Assistant Professor of Greek at Wesleyan University, Connecticut, 1905; Professor of Latin, University of Denver, 1905-13; Registrar and Instructor in Latin and Greek, Alleghany College, 1913-15; Member of Classical Association of the Mid-West and South, American Classical League, Michigan Schoolmasters Club, American Philological Association, Association of American University Professors, "Who's Who in American Education," Author of "College Training," "Fraternity Scholarship," "What the College and University Ought to do for the Student in Latin," "Latin and Greek as First Aids in the Study of Psychology," "The Story of Ammi Bradford Hyde"; Sigma Alpha Epsilon; present position since 1915.

ARTHUR MERTON CHICKERING, M. S., Ph. D.

Professor of Biology and Geology

Sigma Xi, Yale and Michigan Chapters; Ph. B., Sheffield Scientific School of Yale University, 1913; M. S., University of Wisconsin, 1916; Ph. D., University of Michigan, 1927; Instructor in Biology, Beloit College, Wisconsin, 1913-18; Instructor in Zoology, University of Michigan, Summer Sessions, 1921-26, Regular Session, 1925-26; Fellowship and Research at Barro Colorado Island Biological Laboratory, Panama Canal Zone, Summer of 1928; Research at Lancetilla Exp. Station, Honduras, Summer of 1929; Author of technical papers on chromosomes, Golgi bodies, and general biology; Member A. A. A. S.; Member American Microscopical Society, 2nd Vice-president, 1925, Treasurer since 1926; Member Michigan Academy Science, Arts and Letters, Vice-president Zoological Section, 1919-20; Collaborator for Biological Abstracts; Member and Lecturer for American Eugenics Society; present position since 1918.

DAVID LINDSAY RANDALL, A. M., Ph. D.

Professor of Chemistry

Sigma Xi; A. B., Yale University, 1904; A. M., 1905; Ph. D., 1907; Instructor in Chemistry, University of New Hampshire, 1907-1910; Professor of Chemistry and Faculty Secretary, Baker University, Kansas, 1910-18; Associate Professor of Chemistry, Wesleyan University, Connecticut, 1918-19; Member of American Chemical Society; President of Michigan College Chemistry Teachers' Association; Sigma Phi Epsilon; present position since 1919.

ALBERT JOHNSTON MCCULLOCH, A. M., Ph. D.

Professor of Political Science

Pi Kappa Delta; A. B., University of Missouri, 1894; A. M., 1895; Ph. D., University of Denver, 1905; Columbia University, 1914, 1926; Instructor in History, University of Missouri, 1894-95; Professor of History and Political Science, Southwestern College, Kansas, 1910-19; Professor of History, Northeast Missouri Teachers' College, 1919; Professor of History, Morningside College, Iowa, 1923-29. Author of "The Loan Office Experiment in Missouri," "Suffrage and Its Problems"; Member of the Political Science Association of America, and of the Academy of Political Science of New York; present position since 1919.

DONALD MONROE GILBERT, Ph. D.

Professor of Modern Languages

Phi Beta Kappa; Ph. B., Wesleyan University, Connecticut, 1908; Certificat d'etudes francaises, University of Paris, 1910; A. M., West Virginia University, 1917; Ph. D., University of Wisconsin, 1920; Instructor in French, Northwestern University, Ill., 1909-10; Instructor of English, Corozal, Porto Rico, 1908-09; Supervising Principal, Corozal and Humacao, Porto Rico, 1911-14; Instructor in English and French, Instituto Nacional, Panama, 1914-15; Instructor of Romance Languages, West Virginia University, 1915-18; University of Cincinnati, 1918-19; Graduate work and Assistant in Romance Languages, University of Wisconsin, 1919-20; Delta Kappa Epsilon; present position since 1920.

CLEMENT EUGENE ROOD, Ph. M.

Professor of Physics

Ph. B., Albion College, 1894; Ph. M., 1897; Instructor in Astronomy and Physics, Albion College, 1895-97; Fellowship in Astronomy, University of Chicago, 1897-99; Instructor in Mathematics and Astronomy, Beloit College, Wisconsin, 1899-01; Professor of Mathematics and Physics, Carthage College, Illinois, 1901-03; Instructor in Mathematics and Physics, Michigan College of Mines, 1903-15; Assistant Professor, 1915-20; Head of Department of Physics, Western State College of Colorado, Summer Session, 1923; Graduate work in Physics, University of Michigan, Summer Sessions, 1924-1925; present position since 1920.

REEMT EIKE LUEBBERS, Ph. D.

Professor of Economics and Business Administration

Sigma Phi Epsilon; Iota Phi; A. B., Iowa Wesleyan College; S. T. B., Boston University; Ph. D., Boston University; Graduate Student One Year University of Berlin, Germany; Harvard University, summer 1928; University of Chicago, summer sessions, 1929-30; Professor of Economics, Iowa Wesleyan College; Professor of Economics and Business, University of Porto Rico; Lecturer, International Chautauqua Bureau; present position since 1930.

THOMAS MILTON CARTER, Ph. D., B. D.

Professor of Education

Phi Delta Kappa; A. B., Illinois Wesleyan University, 1924; B. D., Garrett Biblical Institute, 1917; A. M., Northwestern University, 1921; Ph. D., University of Chicago, 1923; Student Director of Hamline University, 1919-20; Central State Normal College, Summer, 1925; 1928, Summer School, Michigan State Normal, Ypsilanti, 1929, Brookings, South Dakota; 1930, University of Nebraska; South Dakota State College, Brookings, South Dakota, Summer, 1927; Member of National Education Association, Michigan Academy of Science, Arts and Letters; Sigma Tau Delta; present position since 1923.

CHARLOTTE H. SWANSON, B. S., A. M.

Assistant Professor of Art

B. S., Kansas State College, Manhatten, Kansas, 1926; M. A., University of Chicago, 1927; Studies at Art Institute of Chicago, 1926-27; Studies at Art Students League, New York School Fine and Applied Arts, New York City, summer, 1930; present position since 1927.

BEULAH CHAMP, A. B., B. O., M. A.

Director of Dramatics and Instructor in Public Speaking

Pi Kappa Delta, Phi Kappa Phi, Theta Alpha Phi; A. B., Nebraska Wesleyan University, 1913; B. O., 1915; Graduate work, Emerson School of Oratory, Boston, 1916; M. A., Northwestern University, 1928; Acting Director of Speech, Nebraska Wesleyan University, 1916-17; Director of Speech, 1918-27; Alpha Gamma Delta; present position since 1928.

ROYAL GLENN HALL, M. A., PH. D.

Professor of History

Kappa Delta Pi; A. B., Park College; M. A., University of Kansas; B. D., Auburn Theological Seminary; Ph. D., University of Chicago; Instructor at Park College, 1918-19; University of Kansas, Summer, 1920; Assistant Professor at University of Missouri, 1920-21, University of Chicago, 1924-25; five years of religious and educational work in Siam and Hawaii; present position since 1926.

N. J. WEISS, A. B., M. A.

Professor of Public Speaking

Delta Sigma Rho; Theta Alpha Phi; Wooster Academy, 1912; A. B., Wooster College, 1918; M. A., University of Wisconsin, 1926; Ensign, U. S. N. R. F., 1918-19; Instructor, High School, New Philadelphia, Ohio, 1919-22; Coach of Debate at Kalamazoo Central High School, 1922-26; Coach of Debate at DePauw University, 1926-27; Lecturer in Speech, University of Wisconsin, Summer Session, 1928; Member of National Association of Teachers of Speech; present position since 1927.

HENRY MARTIN BATTENHOUSE, M. A., S. T. B., Ph. D.

Professor of English Language and Literature

Alpha Phi Gamma; A. B., Baldwin-Wallace College, 1909; M. A., University of Denver, 1915; S. T. B., Garrett Biblical Institute, 1911; Ph. D., University of Denver, 1917; Fellow of special research, University of Chicago, summers, 1918-19; Professor of English, Kentucky Wesleyan University, 1917-19; Professor of Bible, Dickenson College, Carlisle, Pennsylvania, 1919-20; Pennsylvania State College, Associate Professor of English Literature, 1920-24; Professor of Biblical Literature and Religion, 1924-28; Member A. A. A. S., Modern Language Society, Society of Biblical Literature and Exegesis, and American Association of University Professors, Society of Midland Authors; present position since 1928.

WILFORD J. EITEMAN, A. M., Ph. D.

Associate Professor of Economics and Business Administration

Beta Gamma Sigma; Phi Mu Alpha; A. B., Ohio Wesleyan, 1928; Ph. D., Ohio State University, 1931; Instructor Economics and Business Administration, Ohio Wesleyan, 1926-28; Associated with C. P. A. Firm of Battelle & Battelle as the Director of the Higher Accounting Dept. of Miami Jacobs College, 1928-29; Assistant and Instructor of Economics; Ohio State University, 1929-1931. Member American Economic Association; present position since 1931.

JOHN SEDBERRY MARSHALL, A. B., Ph. D.

Professor of Philosophy and Associate Professor of Psychology

Phi Beta Kappa; A. B., Pomona College, 1921; Ph. D., Boston University, 1926; Graduate Study, Harvard University, University of Basel, Switzerland, Oxford Summer School; Fellow of Philosophy, Boston University, 1924-25; Instructor in Philosophy and Psychology, Syracuse University, 1926-29; Member, The Creighton Philosophy Club, the British Institute of Philosophical Studies.

G. W. Prescott, Ph. D.

Assistant Professor of Biology

Sigma Xi; B. A., University of Oregon; M. A., State University of Iowa; Ph. D., State University of Iowa; studies at Puget Sound Biological Station; member University of Oregon Biological Survey, 1923; Graduate Assistant, State University of Iowa, 1924-28; Laboratory Instructor, State University of Iowa, Summer Sessions, 1925-28; Acting Professor of Biology, Willamette University, 1928-29; Instructor, University of Oregon Extension Center, 1929; University of Oregon Summer Session, Instructor, 1929; Papers on the fresh-water biology of Iowa; member Iowa Academy of Science, American Microscopical Society, Sigma Pi Tau, Gamma Alpha.

Homer Oliver Hendrickson, M. A., B. D.

Assistant Professor of History

Pi Kappa Delta; Phi Gamma Mu; A. B., Iowa Wesleyan College, 1916; B. D., Garrett Biblical Institute, 1920; M. A., Northwestern University, 1922; Boston University, 1917-18; Graduate work, Northwestern University, 1927, 1928; Head of Department of Social Science, Iowa Wesleyan, 1920-27; Head of Department of History, University of Dubuque, 1927-28; Summer School, Northwestern University, 1929; Member of American Historical Association, Mississippi Valley Historical Association; Theta Kappa Nu; present position since 1928.

Dorothy Gail Engle, A. B., M. A.

Assistant Professor of Chemistry

Sigma Xi; A. B., University of Denver; M. A., University of Illinois; Iota Sigma Pi; Pi Beta Pi; Sigma Delta Epsilon; Member of American Chemical Society; present position since 1925.

W. Schwab, Ph. D.

Instructor in Modern Languages

Universities of Berne (Switzerland), Munich, Berlin, Ph. D., Berne, 1925; Taught in India, 1925-28; Australia, 1929-30; present position since 1931.

Elizabeth Airheart, A. B., A. M.

Instructor in Modern Languages

A. B., University of North Dakota, 1924; A. B., Wesley College, 1924; Sorbonne University, Paris, 1926; A. M., Radcliffe College, 1929; Instructor in Modern Languages, 1926-1930, North Dakota State College; Chi Omega; present position since 1930.

Mary West, A. B., M. A.

Instructor of Modern Languages

Phi Beta Kappa; A. B., Ohio Wesleyan University, 1920; M. A., Middlebury College, 1928; Centro de Estudias Historicas, Madrid, Spain.

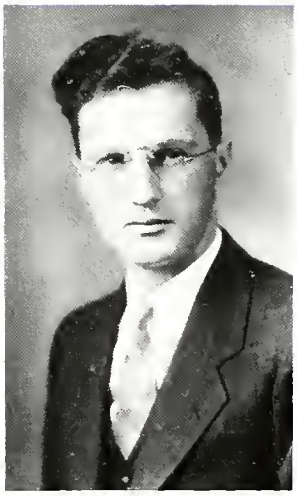

CHESTER M. DESTLER, A. B., M. A.

Assistant Professor of History and Sociology

A. B., College of Wooster, 1925; M. A., University of Chicago, 1928; Instructor of History, College of the Ozarks, Clarksville, Arkansas, 1925-28; Research Assistant, University of Chicago, 1930-31; present position since 1931.

ROBERT PRICE EWING, A. B., M. A.

Instructor in English and Journalism

A. B., Rio Grande College, 1921; Graduate student, Chautauqua Lake summer schools, 1922-23; M. A., Ohio State University, 1927; Graduate Student, University of Kentucky, 1929-30; Residence completed for Ph. D., Ohio State, 1931; Assistant Instructor in Language, Rio Grande College, 1919-21; Superintendent of Schools, Thurman, Ohio, 1921-23; Instructor in English and Foreign Language, Cheshire High School, 1923-25; Assistant in English, Ohio State University, 1928; Assistant professor of English, Georgetown College, 1928-30; present position since 1931.

SAMUEL JAMES HARRISON, S. T. D.

Assistant Professor of English Bible

B. C. S., Albion, 1917; B. S., Northwestern University, 1919; B. D., Garrett Biblical Institute, 1920; Missionary in China, 1920-1925; Graduate Studies at University of Nanking, 1920-21; S. T. D., Boston University, 1931; Director Wesley Foundation at U. of M., 1928-30; Alpha Tau Omega; present position since 1930.

LOTTA M. ROGERS, A. B., M. S.

Instructor in Biology

A. B., Albion College, 1923; M. S., University of Wisconsin, 1928. Graduate work, University of Wisconsin, 1928, and Summers, 1925, 1926; Assistant in Zoology, University of Wisconsin, 1927-28; present position since 1923.

JEAN MCBRIAN, B. S., M. S.

Instructor in Chemistry and Biology

B. S., Shurtleff College, 1925; M. S., University of Illinois, 1926; Sigma Delta Epsilon; Sigma Zeta; Iota Sigma Pi; Sigma Xi; Member of American Chemical Society; Sullins College, 1926-29; Arlington Hall College, 1929-30; present position since 1930.

DON HERRINGTON, A. M.

Instructor in Education

Phi Delta Kappa; B. Pd., Ypsilanti State Normal, 1911; A. B., University of Michigan, 1912; A. M., University of Michigan, 1925; Superintendent of Schools, Big Rapids, 1913-19; Superintendent, Albion High School since 1919.

KING KELLOGG, A. B., B. MUS.
Instructor in Voice

A. B., University of Rochester, 1926; B. Mus., Eastman School of Music, 1930; Theta Chi; present position since 1930.

KENNETH GORDON HANCE, A. M.
Assistant Professor of English

Theta Alpha Phi; Pi Kappa Delta; A. B., Olivet College, 1924; A. M., 1926; Northwestern University, Summer 1924; Harvard University, Summers 1928-29-30; Instructor in English, Olivet College, 1924-26; Assistant Professor of English and Public Speaking, 1926-30; present position since 1930.

WINNIFRED SHATTUCK HANCE, A. B.
Instructor in Public School Music Methods

Lambda Mu; A. B., and Certificate in Public School Music, Olivet College Conservatory of Music, 1923; Chicago Musical College, Summer, 1923; Private pupil of Herbert Witherspoon; Supervisor of Music, Walton Township Schools, 1925-28; Instructor in Public School Methods, Olivet College, 1924-30; present position since 1930.

JULIA E. MCCUNE, A. B., M. A.

Instructor in English

A. B., Albion College, 1919; M. A., Columbia University, 1929; Summer Session, Oxford, England, 1926; Instructor Carson City High School, Ionia High School, Albion High School, Private School for Girls, New York City; Delta Gamma.

ANNIE G. DEAN, A. B.

Instructor in Home Economics

A. B., Albion College, 1926; Kappa Delta; Graduate study, University of Chicago, Columbia University; present position since 1932.

RAYMOND G. SPENCER, Ph. D.

Assistant Professor in Physics

Pi Kappa Delta; B. S., Kansas State Teachers' College, Emporia, Kansas, 1922; M. S., University of Chicago, 1926; Ph. D., 1932; Superintendent of Schools, Harlan, Kansas, 1922-25; present position since 1926.

ROSE BALL, B. S.

Librarian and Instructor in Library Methods

B. S., Albion College, 1896; Chautauqua Library School, 1922; Member of the American Library Association; present position since 1905.

EATHAL A. MARTIN, M. A.

Assistant Librarian

A. B., Albion College; M. A., Albion College, 1914; Assistant Librarian at Albion College, 1908-09; Teacher of Latin and Greek, Flint High School, 1909-13, 1915-17; present position since 1920.

MARIAN FRANCES ADAMS, A. B., B. S.

Cataloger

A. B., Carleton College, 1923; B. S., Columbia University School of Library Service, 1931; present position since 1931.

EDMUND ELLSWORTH INGALLS, M. S.

Instructor in Mathematics

Ph. B., M. E., Yale University; M. S., State University of Iowa; summer sessions, Universities of Iowa and Michigan; Instructor Mathematics and Engineering, Cornell College and Iowa Wesleyan College; Vice-Chairman, Iowa Section Mathematical Association of America, 1930-31; present position since 1930.

MARY WELLS SEATON, A. B.

Instructor in Art

A. B., Albion College, 1930; New York School Fine and Applied Arts; Delta Gamma; present position since 1930

LITA HINDMAN, B. S., M. S.

Director of Home Economics and Dietician for Susanna Wesley Hall

Omicron Nu; Southern Illinois State College, 1918; B. S., University of Illinois, 1922; M. S., Iowa State College of Mechanical and Applied Arts, 1928; Latin and History, Cobden High School, Illinois, 1920; Home Economics and Lunch Room Director, Valmeyer High School, Illinois, 1922; Home Economics, Sparta High School, Illinois, 1923; Home Economics and Director of Cafeteria, Geneva Community High School, Illinois, 1924; Director of Home Economics, Blackburn College, 1925-30; present position since 1930.

HAROLD B. HARVEY, MUS. B.

Professor of Violin and Theory of Music

Graduate Oberlin Conservatory, 1912; Graduate study Royal Conservatory of Brussels, 1913-14; Graduate study Ecole des Hautes Etudes Musicales de France, Fontainebleau, Summer, 1925; Pupil in Violin of Franz Koehler, Maurice Kessler, Leon Samentini; Director of Music, Louisiana State Normal, Natchitoches, La.; Head of Violin Departments at Morningside College (three years), Baker University, Baldwin, Kansas, (eight years); present position since 1927.

LOUIS UPTON ROWLAND, MUS. B.

Director of School of Music, Professor of Piano and Theory, Instructor in Organ

Mus. B., Oberlin College, 1907; Graduate Study, Oberlin College, University of Kansas, University of Iowa, and private Tutors, Wilson Preyer, Skilton Godowsky; Director of Music, Mercerburg Academy, Wesley College, University of Dakota, Baker University; present position since 1926.

F. Dudleigh Vernor
Professor of Organ

Student at Institute of Musical Art, New York City; Private Pupil of Ernest Berumen and Frank La Forge; Professor at Bay View Summer School; Organist at First Methodist Church, Jackson; Composer of "Sweetheart of Sigma Chi," "Fellowship of Sigma Chi"; Sigma Chi; present position since 1923.

Edith Grant, Public School Music
Instructor in Piano and Children's Classes

Public School Music Graduate, Oberlin College Conservatory, 1911; Graduate Study at Chicago Musical College and Albion College; present position since 1925.

RICHARD R. DAUGHERTY, A. B.

Director of Athletics

A. B., St. Thomas College; Summer Coaching Schools at University of Michigan, Rockne-Meanwell Coaching School, and Thistlethwaite-Olsen-Hahn Coaching School, Administrative Head, Albion Coaching School, Bemidji Coaching School, Minnesota. Member, United States Army Reserve Corps, National Collegiate Association of Football and Basketball Coaches; Phi Kappa Phi; present position since 1927.

LEWIS D. ERWIN, B. S.

Director of Physical Education for Men

B. S., University of Illinois, 1923; Director of Athletics, New Orleans, La., 1923-1928; Scabbard and Blade; Director of Camp Osceola For Boys, Ashville, N. C., 1928; Athletic Officer, C. M. T. C., Camp Custer, Michigan, 1925; First Lieutenant U. S. Reserves; Director of Recreation Bay View Summer School, 1930; Summer Coaching Schools, University of Illinois, 1923; Albion College, 1929, 1930, 1931; Columbia University, Summer, 1931; present position since 1929.

JO DUNN, A. B., M. A.

Director of Physical Education for Women

A. B., Oberlin College, 1920; M. A., Columbia University, 1928; Summer Session, California University, 1924; Instructor in Physical Education, Southwestern State Teachers College, California, Pennsylvania, 1920-22, 1923-24; Lulae Union High School, Lulae, California, 1924-25; Fort Collins High School, Fort Collins, Colorado, 1925-28; Colorado State Agricultural College, summer 1926.

GOVERNING BODIES

RISLEY MR. EWING DR. MC CULLOCH
SODERBURG STRICK WOLF

Publications Council

DARYLE WOLF ..... *President*
MR. ROBERT P. EWING ..... *Vice-president*
LENORE STRICK ..... *Secretary*
DR. MCCULLOCH ..... *Treasurer*

• • • The Publications Council, a body composed of two faculty members and four students elected at large from the three upper classes of the student body each year, selects the editorial staffs of the ALBIONIAN and the PLEIAD and controlls all other campus publications bearing advertising.

MEMBERS

Dr. A. J. McCulloch
Daryle Wolf
Lenore Strick
Mr. Robert P. Ewing
Carl Risley
Hilmer Soderberg

FINANCIAL ADVISER
F. Morris Cochran

SLAUGHTER MOORE LARGE MILES
DR. EITEMAN SLEIGHT DR. ROOD MC COGLIN DR. RANDALL

Albion College Co-operative Association

OFFICERS

Prof. Clement Rood ..... *President*
George Miles ..... *Vice-president*
Prof. David Randall ..... *Secretary*

• • • The Albion College Co-operative Association, established in 1893, has for its purpose the handling of books and school supplies at greatly reduced prices for the students of the college. Last year the Association adopted the system of fostering a scholarship to the most worthy student in the college.

The Association is controlled by a board of directors consisting of three faculty members and six students. Three sophomores are elected by the student body each year to serve a term of two years. During this year Walter Nolte has managed the "Co-op" and Alex Pollock has served as assistant manager.

BOARD OF DIRECTORS

Prof. Clement Rood — Prof. W. J. Eiteman — Prof. Randall

Justine Sleight — Mildred McCoglin
Dwight Large — Noble Moore
George Miles — Robert Slaughter

Albion College Men's Union

• • • During the past six years the Men's Union has been the recreation room for the men students of the College, being situated in the S. S. Kresge Gymnasium.

The organization is a creation of the Student Senate and the equipment is a donation of Stanley Kresge.

All of the men on the campus are members of the organization which is governed by a board composed of five students and a faculty adviser. One member is elected from the freshman class each year to serve four years and the fifth member is appointed each year by the already organized board of directors.

BOARD OF DIRECTORS

Faculty Adviser: Morris F. Cochran

Chairman and Manager: Leon Schwartz

Edwin Appleyard

George Miles

Maynard Fleming

William Smith

CLASSES

SENIORS

THEODORE HUFFERT

DOROTHY HILL

ALICE BIRD

EDWIN APPLEYARD

Senior Class Officers

THEODORE HUFFERT ..... *President*
DOROTHY HILL ..... *Vice-president*
ALICE BIRD ..... *Secretary*
EDWIN APPLEYARD ..... *Treasurer*

Phi Gamma

• • • Phi Gamma of Albion College is the local honorary scholarship fraternity which was founded on May 11, 1921. Membership is based on the same standard as Phi Beta Kappa and election to membership is made by a faculty committee from the members of the Senior Class.

MEMBERS ELECTED THIS YEAR

Barbara Bacorn ..... Albion
Gertrude Bacorn ..... Albion
Fosberg Hughes ..... Sault Ste. Marie
Gwendolyn Jones ..... Flint
Joy McNabb ..... Plymouth
Margaret Moulton ..... Owosso
Janette Robinson ..... Hartford
Leonard Scribner ..... Albion
Louise Shumaker ..... Mendon
Harold Spiegel ..... Albion
Mildred Towne ..... Albion
Jane Willard ..... Wilmette, Ill.
Homer Yinger ..... Three Rivers

In Memoriam

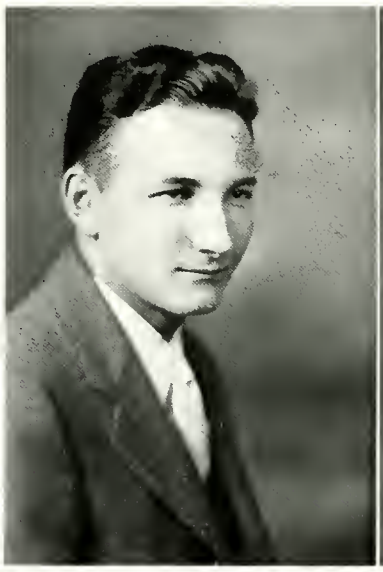

Gerald Lyons

Charles Morse

• • • We are moved to think in terms of what is ideal and to speak in superlatives when our memories create for us images of the lives and deeds of Gerald Lyon and Charles Morse. Whether or not we knew them intimately when they were members of the Albion family for three and one-half years, we were conscious of their presence, for in college halls and in the fraternity circle they were leaders in activities seeking to accomplish the highest intellectual and social good.

We of Albion College, young and old, revere the memories of these friends who left us all too soon. We respected them for the true men they were, for the intellectual zeal which was theirs, and for the qualities of leadership which they exemplified. We honor them in our memory, counting it a privilege to have known them during the time they were with us.

ALBERTSON, MARJORIE E. PORT HOPE

Port Hope High School

Public School Music
Gamma Gamma Chi; Lambda Mu; A Cappella Choir; Y. W. C. A.

ALGER, DORIS B. SAGINAW

Arthur Hill High School

Literary
Spanish Club 2, 3, 4

AMBLER, FRED B. BROOKLYN

Brooklyn High School

Literary
Tau Kappa Epsilon; Frosh Basketball, Football; Varsity Football 2, 3; "A" Club; Intrafraternity Council 3, 4

APPLEYARD, EDWIN R. SOUTH HAVEN

South Haven High School

Art
Tau Kappa Epsilon; Alpha Phi Gamma, Pres. 3; Albion-ion Staff 1, Asst. Editor 2, Editor 3; Art Club 1, 2, 3, 4, Pres. 2; Men's Union Board 1, 2, 3, 4; College Homecoming Comm. 1, 2, 3, 4; Class Treas. 4

AVERY, CHARLES L. MILLINGTON

Millington High School

Literary
Delta Sigma Phi; Theta Alpha Phi; Histrionic Club 2, 3, 4; French Club 2, 3; Forum Club 3, 4

BACORN, BARBARA ALBION

Butte, Mont., High School

Biology
Glee Club 1, 2; Choir 2, 3; German Club 2, 3, 4; Chemistry Club 3; Biology Club 2, 3, 4; Y. W. C. A. Cabinet 2, 3; Honor Roll; Chevron; Phi Gamma

BACORN, GERTRUDE ALBION

Butte, Mont., High School

Biology
Art Club 1; German Club 2, 3, 4; Chemistry Club 3; Biology Club 2, 3, 4; Y. W. C. A. Cabinet 2, 3; Honor Roll; Chevron; Phi Gamma

BARHYTE, MARY BATTLE CREEK

Battle Creek High School

Literary
Kappa Delta; Pan-Hellenic Council 3, 4; W. A. A. 1; Y. W. C. A. 1, 2; Art Club 1, 2, 3, 4

BECKER, PHIL GRANDVILLE

Grandville High School

Business Administration
Tau Kappa Epsilon; Pleiad Staff 3; Track 2, 3; Manager of Track 4

BECKETT, RICHARD H. FENNVILLE

Fennville High School

Literary
Phi Mu Alpha; Chapel Choir 2, 3, 4; A Cappella Choir 1, 2, 3, 4; Y. M. C. A.; Glee Club 1, 2; Lambda Phi Beta; Sinfonia Singers 4

BESSERT, CLARENCE E.
DETROIT

Southeastern High School
Detroit City College

Business Administration
Delta Tau Delta; Alpha Phi Gamma; Business Mgr. Pleiad 2; Manager of Publications 3; Mgr. Student Directory 3

BIRD, ALICE E.
TRAVERSE CITY

Traverse City High School

Literary
Zeta Tau Alpha; German Club 2, 3, 4; Y. W. C. A. 1, 2, 3, 4; Women's Basketball 1, 2, 3, 4; Class Secretary 4

BLACK, MILDRED
ALBION

Birmingham High School
Albion High School

Literary
Gamma Gamma Chi; French Club 2, 3, 4; Spanish Club 2, 3, 4; W. A. A. 1, 2, 3, 4; Basketball 1, 2, 3, 4; Glee Club 1; Tennis 1, 2, 3; Chapel Choir 1; Civic Chorus 3; Chi Epsilon 3, 4; Y. W. C. A. 3

BLAIR, CARROLL S.
DETROIT

Redford High School

Biology
Delta Tau Delta; Spanish Club; Chemistry Club; Chairman Senior Skip Day Committee

BOYDEN, MARCUS H.
MUSKEGON

Muskegon High School

Speech
Tau Kappa Epsilon, Debate 1, 2, 4; Chemistry Club 2; Histrionic Club 2, 3, 4; Theta Alpha Phi

BRAIL, ALEXANDRIA
HORTON

Albion High School

Literary
Alpha Xi Delta; Y. W. C. A. 1, 2, 3, 4; Orchestra 1, 2, 3; Forum Club 3, 4, Vice-pres. 4; German Club 3, 4

BURNS, HELENA L.
ALBION

Albion High School

Home Economics
Home Ec Club 3; Y. W. C. A. 1

BURR, DOROTHY M.
FLINT

Flint Central High School

Mathematics
Alpha Xi Delta; Mathematics Club 3, 4; W. A. A. 1, 2, 3, 4, Pres. 3; Albionian Staff 3, 4; Pleiad Staff 4; W. S. G. A. Board 4; Basketball 1, 2, 3, 4

CAMERON, WALLACE C.
GLADSTONE

Gladstone High School

Pre-Medic
Delta Sigma Phi; Football 1 2, 3, 4; Spanish Club

CLOSSEN, JEAN H.
ALBION

Detroit Central High School

Home Economics
Zeta Tau Alpha; Home Economics Club 2, 3, 4; Chemistry Club 2, 3, 4; W. A. A. 3, 4; Basketball 3, 4

CODDINGTON, DARWOOD R. JACKSON
Jackson High School
Literary
Alpha Tau Omega; Albionian Staff 3; "A" Club; Basketball 3; Baseball 1, 2

COMSTOCK, LAWRENCE A. ALBION
Albion High School
Literary
Phi Mu Alpha, Pres. 4; Biology Club 2, 3, 4, Sec.-Treas. 2, 3; Band 1, 2, 3, 4, Y. M. C. A. 2, 3, 4

DEAN, JACK G. ALBION
Albion High School
Pre-Law
Sigma Nu; Art Club

DENMAN, WILLIAM J. FERNDALE
Lincoln High School
Literary
Delta Tau Delta; Alpha Phi Gamma, Vice-pres. 3; Physics Club 2, 3, 4, Sec.-Treas. 3; Contributors Club 3, 4, Pres. 3; Pleiad 3, 4; Senior Canes Committee

DENSMORE, RICHARD M. PETOSKEY
Petoskey High School
Literary
Sigma Nu

DE VINNEY, DONALD W. BIG RAPIDS
Holland High School
Grand Rapids Junior College
Literary
Y. M. C. A. 3, 4; Debate 3, 4; Deputation Teams 3, 4

DRAKE, VIOLA B. DURAND
Durand High School
Literary
Gamma Gamma Chi; A Cappella Choir; Orchestra 1, 2, 3; Pan-Hellenic Council 3, 4; Home Ec Club; Y. W. C. A.

DUTTON, JOHN P. FARMINGTON
Chaffey Union High School
Chaffey Junior College, Ontario, Calif.
Ministry
Oratory, Soph Contest; Horn Contest 2; Track 3; Lambda Phi Beta

EASTWOOD, MARIAN A. SAGINAW
Literary

EBERT, ANNA L. DETROIT
Miss Newman's School
Detroit, National Park Seminary, Wash., D. C.
Literary
Delta Gamma

ELLIOT, JAMES R.
COLDWATER
Coldwater High School
Literary

ELY, DALON H.
LUDINGTON
Petoskey High School
Mathematics
Mathematics Club 2, 3, 4; Zeta Phi

EVANS, MARIAN L.
MT. CLEMENS
Mt. Clemens High School
Literary
Delta Gamma; Y. W. C. A. Pres. 3, 4; W. S. G. A. 3; Forum Club 3, 4

FITCH, HARRY L.
PLEASANT RIDGE
Lincoln High School
Coaching
Delta Tau Delta; Football 1, 2, 3, 4; "A" Club, Pres. 4; Golf 3

FULTON, JOHN W.
FLORENCE, PENNA.
Union High School
Literary
Classical Club; A Cappella Choir

GOOD, ALEX
OWENDALE
Owendale High School
Pre-Law
Football 1, 2, 3, 4; Baseball 1, 2; Basketball 1; Track 1

GREGORY, PHYLLIS
MANISTEE
Manistee High School
Literary
Alpha Chi Omega; Lambda Mu; Glee Club 1, 2; Choir 1, 2; Y. W. C. A. 1, 2, 3, 4; Contributors Club 3, 4; Art Club 3, 4

GRIEVE, ALICE C.
BIG RAPIDS
Big Rapids High School
Home Economics
Delta Gamma; Chemistry Club; Home Economics Club; Women's Basketball, Baseball

HAGEN, HARLEY
ST. IGNACE
St. Ignace High School
Literary
Delta Tau Delta

HARMON, LESLIE C.
BENTON HARBOR
Marshall, Okla., High School
Literary
Tau Kappa Epsilon; Band 1, 2, 3, 4; College Choir 2, 3, 4; Art Club 1, 2, 3, 4; Phi Mu Alpha

HELMKAMP, EMMA A.
SAGINAW

Saginaw High School
Michigan State College

Home Economics
Home Economics Club; Y. W. C. A.

HILL, DOROTHY B.
DETROIT

Pontiac High School
Pontiac Junior College

Literary
Kappa Delta; Delta Sigma Rho; Theta Alpha Phi; Pres. Chevron; Associate Editor Albionian 4; Vice-pres. Class 4; Histrionic Club 3, 4, Sec. 4; W. S. G. Board 4; College Orator 3, 4; Debate 3, 4; Y. W. C. A. Cabinet 4; Art Editor Susanna Wesley Annual 1

HOAGFELT, ROLAND H.
TRAVERSE CITY

Traverse City High School

Pre-Law
Alpha Tau Omega; Debate 2, 3, 4; Inter-Fraternity Council 3, 4; Albionian Staff 4; Track 4; Chairman Class Memorial Committee 4

HOLMES, STANLEY
DETROIT

Detroit Eastern High School
Geneva School of International Studies, Geneva, Switzerland, 1929

Literary

HOPKINS, B. SMITH
URBANA, ILL

Urbana High School
Fullerton, Cal., Junior College
University of Illinois

Pre-Medical
Chemistry Club 3, 4; Biology Club 4; Alpha Tau Omega; Inter-Fraternity Council 4

HUFERT, T. LOUIS
DETROIT

Detroit Eastern High School

Business Administration
Delta Tau Delta; German Club; Interfraternity Council 3, 4; Class Pres. 4

HUFF, ADELBERT O.
DURAND

Lincoln High School

Education
Delta Tau Delta; "A" Club, Football 1, 2, 3, 4; Basketball 2, 3, 4; Track 2, 3, 4; Pleiad Staff 4

HUGHES, FOSBERG
SAULT STE. MARIE

Big Rapids High School
Ferris Institute

Literary
Debate 3, 4; Y. M. C. A.; Classical Club; Phi Gamma

IRWIN, BERNICE E.
OLEAN, NEW YORK

Olean High School

Home Economics
Y. W. C. A. 1, 2, 3, 4; Hom. Economics Club 3, 4

JOHNSON, WILBUR A.
SOUTH HAVEN

South Haven High School

Business Administration
Tau Kappa Epsilon

JONES, EDGAR W.
ROYAL OAK

Royal Oak High School

Literary
Sigma Nu; Glee Club 2; Chemistry Club 2, 3, 4, Pres. 3

JONES, GWENDOLYN E.
FLINT

Flint Central High School

Literary
Zeta Tau Alpha; Theta Alpha Phi 3, 4; Histrionic Club 2, 3, 4; Debate 2, 3, 4; Y. W. C. A. 1, 2, 3, 4; Women's Hockey 1; Pan-Hellenic Council 4; Phi Gamma

JUDD, RICHARD W.
ST. JOHNS

St. Johns High School

Business Administration
Delta Tau Delta; Chemistry Club; Program Committee 4; Interfraternity Council 4

KANE, STANLEY N.
SAGINAW

Arthur Hill High School

Business Administration
Delta Tau Delta; Cheerleader 1, 2; Band 1, 2; Track 1, 2, 3; Football 1

KAY, MILTON C.
YOUNGSVILLE, PA.

Youngsville High School

Literary
Sigma Nu; Freshman Track 1

KELLER, CHARLES F.
DETROIT

Detroit Southwestern High School
Detroit City College

Pre-Law
Alpha Tau Omega; Freshman Basketball; Basketball 3; "A" Club; Homecoming Committee 3

KIMBALL, MARY E.
JACKSON

Jackson High School

Literary
Alpha Xi Delta; French Club 3, 4; Y. W. C. A.; German Club 3, 4

KINNEY, ROBERT C.
BENTON HARBOR

Benton Harbor High School

Business Administration
Tau Kappa Epsilon; Alpha Phi Gamma; Sports Editor Pleiad 3; Asst. Bus. Mgr. Albionian 3; Editor Student Directory 4; Senior Committee on Programs 4

LAING, EARL B.
DETROIT

Redford High School

Literary
Sigma Chi; Spanish Club 2; Contributors Club 2, 3; Interfraternity Council 3, Homecoming Committee 4; Senior Prom 4

LAWSON, VERNON
CROSWELL

Croswell High School
Port Huron Junior College

Business Administration
Band 3, 4; Y. M. C. A. 3, 4, Sec. 4; Orchestra 4

LITTLEJOHN, MAURICE M. — FLINT
Port Huron High School
Michigan State College
Literary
Delta Tau Delta

LONG, JOHN — FLINT
Business Administration

LUTHER, MARGARET G. — PONTIAC
Pontiac High School
Literary
Art Club 1, 2, 3, 4, Sec. 3, Y. W. C. A. Cabinet 3, 4, Religious Activities Editor Albionian 3, 4

LYON, GERALD H. — CARSON CITY
Carson City High School
Literary
Delta Sigma Phi; Debate 2, 3, 4; Asst. Editor Pleiad 2; Interfraternity Council 2, 3, 4, Pres. 3; Forum Club 3, 4; Phi Gamma

MATHER, GEORGE V. — ALBION
Albion High School
Literary
Debate 1, 2, 3, 4; Forum Club 3, 4; Pleiad Staff 3, 4; Model League of Nations Assembly 2, 3, 4

McCALL, DUANE — ITHACA
Ithaca High School
Journalism
Sigma Nu; Alpha Phi Gamma; Football 1; Sports Editor Pleiad 2; Asst. Business Mgr. 3; Business Mgr. Albionian 4

McKALE, WILLIAM DEAN — LANSING
Lansing Central High School
Michigan State College
Business Administration
Sigma Nu; Phi Mu Alpha; Track 1, 4; Band

McNABB, JOY — PLYMOUTH
Plymouth High School
Literary
Zeta Tau Alpha; Y. W. C. A.; Classical Club 3, 4, Pres. 4; Phi Gamma

MacNEVEN, SHIRLEY E. — BAY CITY
Grayling High School
Bay City Junior College
Literary
Lambda Mu; Orchestra 3, 4

MARVIN, JOHN W. — CENTREVILLE
Centreville High School
Literary

MASON, RUTH M.
PORT HURON
Port Huron High School
Ward-Belmont Preparatory School, Nashville, Tenn.
Olivet College

Home Economics
Delta Gamma; Home Economics Club 2, 3, 4; Chemistry Club 2, 3, 4; Y. W. C. A.

MESLER, GEORGE W.
ALBION
Albion High School

Chemistry
Physics Club 2, 3; German Club 3

METCALF, ELIZABETH D.
DETROIT
Detroit Southeastern High School

Literary
Kappa Delta; Art Club, Home Economics Club; W. A. A. Treas. 2

MILLER, GERALDINE R.
ALBION
Albion High School

Literary

MINER, GERALDINE M.
ALLEGAN
Allegan High School
Western State Teachers College

Literary
Kappa Delta; Pleiad 3, 4; Senior Play Committee; Y. W. C. A.

MORGAN, HELEN E.
HIGHLAND PARK
Highland Park High School
Lasell Seminary, Auburndale, Mass.

Literary
Alpha Chi Omega; Lambda Mu; A Cappella Choir; W. S. G. B.; Senior Cap and Gown Committee; Y. W. C. A.

MORRISON, LOUISE S.
ANGOLA, IND.

Science
Chemistry Club 2, 4; Y. W. C. A. 1, 2

MORSE, CHARLES C.
WEST BRANCH
West Branch High School

Business Administration
Delta Sigma Phi; Interfraternity Council 3, 4; College Homecoming Comm.

MOSHER, FRANCES F.
CENTREVILLE
Centreville High School

Literary
Alpha Chi Omega; Glee Club 1, 2; College Choir 1, 2, 3, 4; Y. W. C. A. 1, 2; Dormitory Board 3, 4; Chapel Choir 1, 2, 3, 4; Chairman Music Committee 4

MOULTON, MARGARET
OWOSSO
Owosso High School

Literary
Delta Gamma; French Club; Forum Club; W. S. G. A. Board; Y. W. C. A. Cabinet; W. A. A. Board; Glee Club; J-Hop Comm.

MOYNES, MARGARET
DETROIT
Detroit Central High School

Home Economics
Alpha Xi Delta; Orchestra; Home Economics Club; W. A. A.

MUCK, LUCIEN
BROOKLYN
Brooklyn High School

Business Administration
Sigma Chi; Asst. Football Mgr. 3, Mgr. 4; "A" Club; Interfraternity Council 4

MULHOLLAND, MARGARET
TOLEDO, OHIO
The Mary Lyon School, Swarthmore, Pa.
Connecticut College 3, New London, Conn.

Literary
Histrionic Club 2, 4
Delta Gamma; Debate 3

NASH, NORMA
HOLTON
Holton High School

Literary
Alpha Xi Delta; Y. W. C. A. 1, 2, 3, 4; Girls' Glee Club 1; A Cappella Choir 1, 2

NOLTE, WALTER T.
REED CITY
Pre-Law
Sigma Nu; Class President 1, 3; Student Senate 2; Interfraternity Council 3; Debate 1, 3, 4; Homecoming Comm. 3; Asst. Mgr. Co-op. 3, Mgr. 4

O'ROURKE, ALBERT A.
DETROIT
Detroit Southeastern High School

Business Administration
Tau Kappa Epsilon; Basketball 1, 2, 3, 4; "A" Club 2, 3, 4; Co-op Board 2, 3, 4

OSMUN, LAWRENCE
ALBION
Albion High School

Football 1, 2, 3, 4; Basketball 1; "A" Club 2, 3, 4

PEARCE, MILDRED M.
DETROIT
Detroit Northern High School

Literary
Kappa Delta; Delta Sigma Rho

RAY, ROBERT E.
RILEY, IND.
Nebraska North Platte High School
University of Nebraska

Business Administration
Y. M. C. A. 2, 3, 4, Pres. 3; Debate Team 3; Histrionic Club 3, 4; Student Religious Council 3, 4; Chairman of Senior Committee for Invitations 4

RICE, C. ROBERT
DETROIT
Detroit Northern High School

History
Alpha Tau Omega; Frosh Football; Basketball 1, 2, 3, 4; Forum Club 3, 4; "A" Club 2, 3, 4; German Club 1

RICHARDS, HULDA D.
NAUGATUCK, CONN.
Crosby High School, Waterbury, Conn.

Art
Art Club 2, 3, 4; Y. W. C. A. 1, 2, 3, 4

RIDDICK, PARKER
ALBION
Albion High School

Business Administration
Y. M. C. A. 2, 3, 4

ROBINSON, JANETTE
HARTFORD
Hartford High School

Literary
Gamma Gamma Chi; Phi Gamma; Contributors Club 3, 4; Forum Club 3, 4; Chi Epsilon 3, 4; Debate 4

ROEHM, CHARLES L.
DETROIT
Detroit Northern High School

Literary
Alpha Tau Omega; Football 1, 2; Basketball Mgr. 3, 4; Interfraternity Council 3, 4, Sec.-Treas. 4; Homecoming Committee 4; Chairman Senior Prom

ROGERS, RICHARD L.
WATERVLIET
Watervliet High School
University of Michigan

Literary
Tau Kappa Epsilon; Debate 1, 3, 4; Histrionic Club 4, Band 1, 2; Track 4; Glee Club 1; Michigan Interpretative Arts Society; Homecoming Committee 2

ROWE, OPAL V.
COLDWATER
Coldwater High School

Literary
Y. W. C. A. 1, 2, 3, 4; French Club 3, 4, Sec. 4

SEBASTIAN, JAMES R.
ALBION
Albion High School

Business Administration
Sigma Nu; Football 1; Debate 4

SHIVELY, MARTHA L.
GRAND RAPIDS
East Grand Rapids High School

Literary
Alpha Chi Omega; Lambda Mu; Glee Club 1, 2, 3; Choir 1, 2, 3; German Club 2; Chevron

SHROCK, JACK G.
SOUTH HAVEN
South Haven High School

Art
Delta Sigma Phi; Art Club 1, 2, 3, 4; Albionian Staff 1, 2

SHUMAKER, LOUISE K.
MENDON
Mendon High School

Literary
Kappa Delta; Class Secretary 3; W. S. G. B. 3, 4; Forum Club 3, 4; Spanish Club 2; Pan-Hellenic Council 3, 4; Y. W. C. A. 1, 2

SMITH, MEREDITH I.
DETROIT
Culver Military Academy
Cazenovia Seminary

Business Administration
Tau Kappa Epsilon; Football 1, 2; Pleiad Staff 4

SMITH, RUSSELL J.
ALBION
Albion High School

Business Administration
Spanish Club

SODERBURG, HILMER
CHICAGO
Lindbloom High School
Covert High School

Literary
Kropscott Prize 1; Oratory 1, 2; Publications Council 3, 4; Contributors Club 3, 4; Oxford Club 1, 2; Y. M. C. A. 2, 3, 4; Lambda Phi Beta

SPIEGEL, HAROLD R.
ALBION
Albion High School

Literary
Delta Sigma Rho; Debate 1, 2, 3, 4; Oratory 1, 2; German Club 3, 4; Classical Club 2; Spanish Club 1, 2; French Club 1; Histrionic Club 3, 4; Dramatics 3, 4; Y. M. C. A. 3, 4; Co-op Ass'n Board 2, 3, 4; Forum Club 3, 4; Phi Gamma

STEWART, JANE ROBERTA
MT. CLEMENS
Mt. Clemens High School
Oberlin College

Literary
Delta Gamma; French Club 2, 3; Y. W. C. A. Cabinet

STOKER, FRANCIS K.
DETROIT
Detroit Northern High School

Literary
Zeta Tau Alpha; Art Club 1, 2, 3; Albionian Staff 3, 4; Chevron

STOPHLET, DOROTHY E.
TOLEDO
Scott High School

Literary
Alpha Chi Omega; Spanish Club 1, 2, 3, 4, Vice-pres. 2, Pres. 3; Y. W. C. A. 1, 2; Dormitory Board 3; Chevron; Histrionic Club 4

STRICK, R. LENORE
BRIGHTON
Brighton High School

Literary
Alpha Phi Gamma; Alpha Xi Delta; Pleiad Staff 3, 4; Albionian Staff 3, 4; Y. W. C. A. 1, 2, 3, 4; Glee Club 1; A Cappella Choir 3, 4; Homecoming Comm. 3; Pan-Hellenic Council 3, 4; Publications Council 4

TACKELS, MARGARET E.
HIGHLAND PARK
Fairfax Hall, Va.

Literary
Alpha Chi Omega; Chemistry Club 2, 3, 4, Vice-pres. 3; Dormitory Board 3, 4; Y. W. C. A.

THORNTON, MARIAN L.
RIVER ROUGE
River Rouge High School

Literary
Zeta Tau Alpha; Class Secretary 1; Student Senate 1; Albionian Staff 2; Debate 1, 2, 3, 4; Forum Club 2, 3, 4; Y. W. C. A. 1, 2, 3, 4

TODD, STAYTON G.
DETROIT
Detroit Northern High School

Sociology
Alpha Tau Omega; Freshman Basketball 1; Y. M. C. A. 1; Senior Cane Committee 4

TOWNE, MILDRED E.
ALBION
Albion High School

Literary
A Cappella Choir 3, 4; Spanish Club 2, 3, 4, Sec. 3; French Club 2, 3, 4, Treas. 3; Phi Gamma

VAN HORN, LAWRENCE
GLADSTONE
Gladstone High School

Literary
Phi Mu Alpha; Sinfonia Singers 4

WALLS, SHIRLEY W.
DAVISBURG
Holly High School

Pre-Medic
Sigma Nu; Physics Club; Track 3

WALTERS, FREDERICK S.
BATTLE CREEK
Battle Creek High School

Business Administration
Alpha Tau Omega; Football 2, 3, 4

WEISENBERG, EILEEN M.
OWOSSO
Owosso Central High School

Literary
Alpha Chi Omega; Lambda Mu; Glee Club 1, 2; A Cappella Choir 2, 3, 4; Spanish Club 2, 3, 4, Vice-pres. 3, Pres. 4; Histrionic Club 3, 4; Y. W. C. A. 1, 2, 3, 4; Contributors Club 4; Albionian Staff 4

WILLARD, JANE B.
WILMETTE, ILL.
Wilmette High School

Music
Alpha Chi Omega; Lambda Mu; Phi Gamma; Women's Glee Club 1; College Choir, Accompanist; Lambda Mu; Singers

WOLF, DARYLE W.
CEMENT CITY
Brooklyn High School

Tau Kappa Epsilon; Class Treasurer 3; J-Hop Comm.; Cross Country 2; Track 3, 4; "A" Club; Asst. Basketball Mgr. 3; Interfraternity Council 3, 4; Publications Council 3, 4, Pres. 4

WORCESTER, DOROTHY B.
BIG RAPIDS
Big Rapids High School

Home Economics
Delta Gamma; Glee Club; Home Economics Club 2, 3; Chemistry Club 3; Y. W. C. A. 1, Vice-pres. 3

YATES, PEARL A.
BATTLE CREEK
Battle Creek High School

Literary
Kappa Delta; Sec. of Class 2; Math. Club 3, Vice-pres. 3; Pleiad Staff 4; Y. W. C. A. 1, 2, 3

YEAGLEY, BARBARA E.
WALDRON

Waldron High School

Literary
Kappa Delta

YINGER, HOMER V.
SOUTH HAVEN

Creston High School, Grand Rapids
Boston University, C. L. A.-2

History
Phi Mu Alpha; Delta Sigma Rho; Debate 1, 3, 4; German Club 3; Histrionic Club 3, 4; Forum Club 3, 4; Male Quartette 3; A Cappella Choir 3, 4; Track 3, 4; Y. M. C. A. Pres. 3; Campus Religious Council; Phi Gamma; Contributors Club 4; Sinfonia Singers 4

YEAGLEY, ROBERT
WALDRON

Waldron High School

Pre-Engineering
Sigma Chi; Interfraternity Council 4, Pres. 4; Chemistry Club 4

ZELAKOWSKI, FRANK
HAMTRAMCK

Hamtramck High School

Literary
"A" Club; Football 1, 2, 3, 4

CLASS OF 1932

CHAUNCEY GREEN
LEONARD SCRIBNER
OSCAR SHAPIRO
MAHLON SMITH
MERRILL WALLS
WILLIAM WELLS
BERNARD WETHERELL
B. D. ZACK

JUNIORS

WENDELL SMITH

MARY HUFTON

LEONE LEE

LEON MILLER

Junior Class Officers

WENDELL SMITH ..... *President*

MARY HUFTON ..... *Vice-president*

LEONE LEE ..... *Secretary*

LEON MILLER ..... *Treasurer*

ALLMAN, ELLA
ALBION
Albion High School

Literary
Zeta Phi; W. A. A. 2, 3; A Cappella Choir 3; Art Club 1, 3

ANDERSON, GLADYS
DETROIT
Eastern High School
Ward-Belmont

Literary
Delta Gamma

ANDERSON, STUART
ELMORE, OHIO
Harris-Elmore High School

Pre-Law
Tau Kappa Epsilon; Debate 1, 2, 3; Forum Club 2, 3; Histrionic Club 2, 3; Model League of Nations 2, 3; Band 1, 2, 3; Y. M. C. A. 2, 3; Associate Editor Albionian 3; Honor Roll 1, 2

BALLARD, JOHN C.
BELDING
Central High School

Business Administration
Alpha Tau Omega; Pleiad Staff 3; Track 2, 3; Chairman of J-Hop; "A" Club

BARNINGHAM, WALTER L.
VERMONTVILLE
Vermontville High School

Pre-Law
Band 2, 3

BELL, MARGARET
LANSING
Central High School

Literary
Zeta Tau Alpha; A Cappella Choir 2, 3; Lambda Mu 3; Contributors Club 3

BIGGAR, JANICE M.
LANSING
Central High School

Literary
Lambda Mu, Pres. 3; Glee Club 1; A Cappella Choir 1, 2, 3; French Club 2, 3, Treas. 3; Spanish Club 3; Y. W. C. A.; Chapel Choir 3; Church Choir 3

BLAIR, MARGARET
DETROIT
Central High School

Literary

BODINE, HAROLD R.
BATTLE CREEK
Battle Creek High School

Pre-Medical
Sigma Nu; Chemistry Club 1, 2, 3, Pres. 3; Biology Club 3; Physics Club 2

BOTTOMS, MARIAN
FLINT
Flint Central High School
Flint Junior College

Literary
French Club; German Club; Alpha Xi Delta

BOWERMAN, GWENDOLYN
SPRINGPORT

Jackson High School

Literary
Contributors Club; Gamma Gamma Chi

BOYD, HUGH GEORGE
DETROIT

Southeastern High School
Detroit City College

Literary
Delta Sigma Phi; Y. M. C. A. Cabinet 1; Pleiad Staff 1; Cross Country 3; Track 3

BOYER, CHARLES DONALD
MT. CLEMENS

Pre-Law
Tau Kappa Epsilon; Debate 1, 3; Track 1, 2, 3; Cross Country 2, 3

BROWN, GEORGE H.
DETROIT

Northern High School

English
French Club 1, 2, 3; Art Club 1, 2; Cross Country 1, 2

BROWN, HENRY
ALBION

Albion High School

Business Administration
Phi Mu Alpha; Y. M. C. A.; Choir 1, 2, 3; Glee Club 1; Sinfonia Singers 3

BROWN, RELIS
ALBION

Albion High School

Biology
Honor Roll 1, 2, 3
Biology Club 2, 3
German Club 1, 2

BROWN, ROBERT L.
DETROIT

Northern High School

Delta Sigma Phi; Biology Club 1, 2, 3; Art Club 2, 3; University of Michigan Biology Station 2, 3

BROWN, ZOE BARBARA
JACKSON

Jackson High School

Literary
Y. W. C. A.; Contributors Club; Alpha Chi Omega

BROWNE, WILLIAM J.
EATON RAPIDS

Eaton Rapids High School

Business Administration
Lambda Phi Beta; Track 1, 2, 3; Football 1, 2, 3

BRUNGER, RONALD A.
GRAND LEDGE

Grand Ledge High School

Literary
Orchestra 2, 3; Band 1, 2, 3; Sinfonia Singers 3; Choir 1, 2; Glee Club 1; Chi Epsilon; Y. M. C. A.; Zeta Phi; Phi Mu Alpha

CARPENTER, WILLIAM S.
DEARBORN
Dearborn High School
Literary
Sigma Nu

CHAPEL, LYNN E.
ALBION
Albion High School
Literary
Band 1, 2; French Club 2, 3; Contributors Club 3; Honor Roll 1, 2, 3; Chi Epsilon

CHAUNCEY, RICHARD M.
ALBION
Albion High School
Pre-Medical
Alpha Tau Omega; Chemistry Club 3

CRAWFORD, MELDON ELMORE
ALLENTON
Memphis High School
Literary
College Choir 1, 2; Classical Club 1, 2; Y. M. C. A. 1, 2, 3

DALEY, RICHARD S.
DETROIT
Eastern High School
Business Administration
Alpha Tau Omega

DODGE, BERTHA Z.
VENICE, CAL.
Venice High School
Literary

DOWNEY, ENID
HIGHLAND PARK
Highland Park High School
Literary
Zeta Tau Alpha; Spanish Club 2; Mathematics Club 2, 3; Forum Club 3; Y. W. C. A. Cabinet 3; W. A. A. 1, 2, 3; W. S. G. A. 3

DROUIN, ISABEL
DETROIT
Southwestern High School
Literary
Y. W. C. A. 1, 2, 3; A Cappella Choir 3

EASTMAN, HAROLD C.
MIDLAND
Midland Central High School
Business Administration
Y. M. C. A. 1, 2, 3; Glee Club 1; Football 1

ELDER, NARETTA
FLINT
Flint Central High School
Flint Junior College
Literary
Alpha Xi Delta; French Club 3; German Club

ELLIS, JACK
Owosso
Owosso High School
Literary
Sigma Nu

FERRIS, ADELE
Mt. Clemens
Mt. Clemens High School
Literary
French Club; German Club

FISHER, CLAYTON P.
Detroit
Southeastern High School
Pre-Law
Delta Tau Delta; Alpha Phi Gamma; Class Pres. 2; "A" Club; J-Hop Committee 3; Circulation Mgr. Pleiad 1; Assistant Business Mgr. 2; Business Mgr. 3; Basketball 1, 2, 3

FOLEY, ANDREW
Petoskey
Petoskey High School
Business Administration
Tau Kappa Epsilon; Pleiad Staff 2

GASKELL, ROBERT E.
Albion
Albion High School
Chemistry
Band 1, 2, 3; Orchestra 1, 2, 3; Phi Mu Alpha; French Club 1; Chemistry Club 3

GAUNT, GEORGE H.
Vassar
Vassar High School
Art
Art Club 1, 2, 3, Pres. 3; Band 1, 2, 3; Track 2, 3; Homecoming Committee 2, 3, J-Hop Committee 3; Y. M. C. A. 1, 2, 3

GILDEMEISTER, HELEN
Belding
Belding High School
Literary
Chi Epsilon

GREEN, JACK
Aurora, Ill.
Aurora High School
Literary

GREENLEASE, CHARLES
Biteley
Newaygo High School
Engineering
Mathematics Club 3; Physics Club 3; String Quartet 3; Orchestra 1, 2, 3

GULLIVER, STANLEY
Flint
Flint Central High School
Journalism
Delta Tau Delta; Alpha Phi Gamma; Cheer Leader 2, 3; Boxing 2, 3; Golf 3; Pleiad Staff 2; Associate Editor of Albionian 2

HAMPTON, ROBERT
DETROIT
Northwestern High School
Pre-Law
Lambda Phi Beta

HANCHETT, MARY
BIG RAPIDS
Big Rapids High School
Literary
A Cappella Choir 2, 3; Y. W. C. A. 1, 2, 3, Treas. 3; Lambda Mu

HANDY, FRANCES
SODUS
Benton Harbor High School
Modern Languages
A Cappella Choir 2; French Club 2, 3; German Club 3; Lambda Mu 3; Chi Epsilon 3; Y. W. C. A. 2, 3

HARGER, CEDRIC
FARMINGTON
Farmington High School
Literary
Delta Sigma Phi

HARLEY, EDWARD S.
DETROIT
Northern High School
Business Administration
Alpha Tau Omega

HART, DONALD
OWOSSO
Owosso High School
Literary

HAYDEN, HOWARD
CASSOPOLIS
Cassopolis High School
Literary
Delta Sigma Phi

HERRIFF, WALTER M.
ALBION
Albion High School
Business Administration
Spanish Club 2; Y. M. C. A. 1, 2, 3; Delta Sigma Phi

HILBORN, ELIZABETH C.
FLINT
Flint Central High School
Literary
Zeta Tau Alpha

HILL, STUART
MARLETTE
Marlette High School
Literary
Spanish Club 3; Y. M. C. A. 1, 2, 3

HUFTON, MARY C.
COLEMAN
Frontier High School, East Jordan
English
Debate 2, 3; Histrionic Club 2, 3; Y. W. C. A. 1, 2, 3; Cabinet 3; Pan-Hellenic Council 3; Gamma Gamma Chi; Vice-pres. Class 3; Religious Council

HUGHES, DONALD S.
OWOSSO
Owosso High School
Literary
Delta Tau Delta; Spanish Club; Football 1, 2, 3; Basketball 1; "A" Club

JURMA, ALICE
ISHPEMING
Ishpeming High School
Literary
Alpha Xi Delta; Y. W. C. A.; Spanish Club

KEAST, MARIAN L.
ISHPEMING
Ishpeming High School
Literary

KELLOGG, JOSEPHINE M.
MARQUETTE
Marquette High School
Literary
Delta Gamma

KENSICKI, THEODORE J.
DETROIT
Cazenovia Seminary
Sociology
Histrionic Club

KIMBALL, NAOMI
SOUTH HAVEN
South Haven High School
History
Debate 1, 2, 3; Y. W. C. A.; Forum Club 2, 3; Pan-Hellenic Council 3; Zeta Tau Alpha

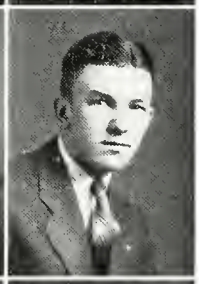

KRAPP, IRWIN E.
GROSSE POINTE
Grosse Pointe High School
Pre-Dental
Delta Tau Delta
Football 2; Basketball 1, 3

LANE, HOWARD T.
FARMINGTON
Farmington High School
Literary

LARGE, DWIGHT
SOUTH HAVEN
Lansing Central High School
Literary
Honor Roll 1, 2, 3; Delta Sigma Phi; Debate 1, 2, 3; Histrionic Club 1, 2, 3

LEE, LEONE
South Haven
South Haven High School
Literary
Pan-Hellenic Council, Pres. 3; Delta Gamma

LILLEY, NORMA
Glenn
Osceola High School
Literary
Y. W. C. A. 2, 3; Chi Epsilon 3

LINDAUER, JACK
Battle Creek
Battle Creek High School
Literary

LINK, PERSIS
Flint
Flint High School
Flint Junior College
Literary
Kappa Delta; Oratory 3; Y. W. C. A. 1; German Club 1, 3

LOOMIS, RUTH
Owosso
Owosso High School
Literary
Zeta Tau Alpha; Chemistry Club; Biology Club

LOWRY, GEORGE
Brooklyn
Brooklyn High School
Pre-Engineering
Physics Club 2, 3; Math. Club 3

LUDY, HELEN
Detroit
Southeastern High School
Literary
Y. W. C. A. 1, 2, 3

LUTZ, EARL
Ceresco
Battle Creek High School
Chemistry
Delta Tau Delta; Track 2, 3

MacDIARMID, HUGH STUART
Highland Park
Highland Park High School
Pre-Law
Delta Tau Delta

MacNEVEN, DONALD
Pontiac
Pontiac High School
Pre-Law

McCREA, MALCOLM R.
MUSKEGON
Muskegon High School
Muskegon Junior College
Journalism
Sigma Nu

McGUNGLE, KEATE T.
MARLETTE
Marlette High School
Pre-Medical
Phi Mu Alpha; Band 1, 2, 3; German Club 2

McMAHON, JANICE
PULASKI
Pulaski High School
Literary
Y. W. C. A. 1, 2, 3

MATHER, GRACE A.
ALBION
Albion High School
Literary
Chemistry Club 2, 3

MAYNARD, HOWARD
DETROIT
Northern High School
Business Administration
Alpha Tau Omega; Class Treas. 2; Asst. Basketball Mgr. 3

MEREDITH, LUCIEN
DETROIT
Northwestern High School
Business Administration
Lambda Phi Beta

MILES, GEORGE
PONTIAC
Pontiac High School
Literary
Sigma Nu; Basketball 1, 2, 3

MILLER, LEON
BATTLE CREEK
Battle Creek High School
Sigma Chi; Class Treas. 3; Interfraternity Council 3; Asst.-Mgr. Football 2, 3; Asst. Mgr. Basketball 2

MOHR, CLARENCE
BROOKLYN
Brooklyn High School
Physics Club 2, 3, Vice-pres. 3; Football 2; Mathematics Club 2, 3

MORGAN, ARTHUR
BOYNE CITY
Boyne City High School
Business Administration
Delta Tau Delta; Football 1, 2, 3

NASH, ANNA
PONTIAC
Pontiac High School
Literary
Kappa Delta

NICKERSON, DEAN
BIRMINGHAM
Birmingham High School
Literary
Delta Tau Delta

NOWLIN, JANE ELIZABETH
ALBION
Albion High School
Literary
Alpha Chi Omega

OSTERLE, MELVIN
WEBBERVILLE
Webberville High School
Literary
Band 1, 2, 3; Lambda Phi Beta

PASTOR, JAMES
OWENDALE
Owendale High School
Literary

PINCH, GERALDINE E.
EATON RAPIDS
Eaton Rapids High School
Literary
Debate 3; W. A. A. 1, 2, 3; W. A. A. Board 3; Histrionic Club 3; French Club 2, 3; Lambda Mu; Y. W. C. A. 1, 2, 3

PLASTERER, NICKOLAS J.
LA GRANGE, IND.
La Grange High School
DePauw University
Pre-Law
Sigma Chi; Phi Mu Alpha; Alpha Phi Gamma; Histrionic Club; Band 2; Orchestra 2; Pleiad Staff 2, Editor 3; German Club

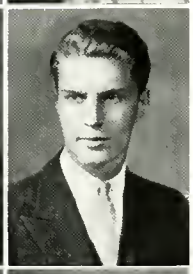

POLLOCK, ALEX S.
FLINT
Central High School
Business Administration
Delta Tau Delta; Homecoming Committee 2, 3; Asst. Mgr. Co-op. 3; Cheer Leader 1, 2, 3; Interfraternity Council 3

POMIN, DOROTHY BURTON
DETROIT
Southeastern High School
History
Alpha Xi Delta; Y. W. C. A. 1, 2, 3

POST, ARLENE M.
OWOSSO
Owosso High School
Literary
Art Club 1, 2, 3; Y. W. C. A. 1, 2, 3

REED, ROBERT
ALBION
Albion High School
Business Administration

RICHARDS, REBA
ALBION
Albion High School
Literary
Alpha Chi Omega; Spanish Club

RISLEY, CARL M.
DEERFIELD
Manistique High School
Literary
Sigma Nu; "A" Club; Basketball 1, 2, 3; Publications Council 2, 3

ROGERS, RUSSELL
DETROIT
Southeastern High School
Business Administration
Delta Tau Delta; Football 1, 2, 3; Basketball 1

ROSS, JANE
ALBION
Albion High School
Mil.-Downer College
Literary
Delta Gamma; Art Club 3

RUNNING, HARRY T.
TRAVERSE CITY
Traverse City High School
Pre-Law
Tau Kappa Epsilon; Alpha Phi Gamma; Interfraternity Council 3; Debate 1, 2, 3; Associate Editor Albionian 2, Editor-in-Chief 3; Oratory 1; Model League of Nations 2, 3; Forum Club 3

SAIGON, NEWELL
PETOSKEY
Petoskey High School
Literary
Zeta Phi; Band 1, 2, 3; Phi Mu Alpha; Sinfonia Singers 3; Chi Epsilon

SCHROEDER, MARVIN
PONTIAC
Pontiac High School
Literary
Sigma Nu; Class Pres. 1; Football 1, 2, 3; "A" Club

SCHWARTZ, LEON
BROOKLYN
Brooklyn High School
Literary
Tau Kappa Epsilon

SHIPMAN, CHARLES W.
CORUNNA
Corunna High School
Pre-Medical
Lambda Phi Beta

SHORTLE, ROBERT L.
DETROIT
Holy Redeemer High School
Literary
Delta Tau Delta; Football 1, 2, 3; Basketball 3

SLEIGHT, JUSTINE
ALBION
Albion High School
Literary
Alpha Chi Omega; French Club; Spanish Club

SMITH, ROLAND D.
NILES
Niles High School
Chemistry
Sigma Chi; J-Hop Comm.; Chemistry Club 3

SMITH, WENDELL
EAST LANSING
East Lansing High School
Pre-Law
Basketball 1, 2, 3; "A" Club; Class Pres. 3; Interfraternity Council 3; Spanish Club 2; Forum Club 3

SPIEGEL, MARGARET
ALBION
Albion High School
Literary
Honor Roll 1, 2, 3; Debate 1, 2, 3

STEINER, DORTHEA E.
CHELSEA
Chelsea High School
Literary
Zeta Tau Alpha; Honor Roll 1, 2; Math Club 3; W. S. G. A. 3; W. A. A. 1, 2, 3, Pres. 3; Y. W. C. A. 1, 2; Basketball 1, 2, 3

STEINER, FREDERIC
CHELSEA
Chelsea High School
Literary
Sigma Nu; Math Club 2, 3; Debate 3; German Club 2, 3, Sec. 3; Football 1, 2; Track 3

STEWART, BLANCHE
MT. CLEMENS
Mt. Clemens High School
Literary
Classical Club 2, 3; Y. W. C. A. 1, 2, 3; German Club 3; Honor Roll 2; Basketball 3

STORM, HAROLD
NILES
South Bend Central High School
Journalism
Pleiad 2, 3, Mgn. Editor 3; Lambda Phi Beta

SUTTER, CLARICE A.
FLINT
Central High School
Flint Junior College
Literary

TANNER, LOUISE HELEN
DETROIT
Northern High School
Literary
Spanish Club 3; Y. W. C. A. 1, 2, 3, Cabinet 3; Home Ec. Club 2, 3; Pan-Hellenic Council 3; A Cappella Choir 2; Chr. of Dormitory Birthday Dinners 3

TODD, DAVID
DETROIT
Northern High School
Business Administration
Alpha Tau Omega; Pleiad Staff 2

TOWNE, RUTH
ALBION
Albion High School
Music
W. A. A. 2, 3; Hockey 1, 3; Lambda Mu; Zeta Phi; French Club 2, 3; Choir 1, 2, 3

TUCKER, LUCRETIA A.
HIGHLAND PARK
Highland Park High School
Literary
Alpha Chi Omega; Y. W. C. A. 1, 2, 3; Spanish Club 2, 3, Vice-pres. 3; French Club 2; Math Club 2, 3, Sec. 3; W. S. G. B. 2, 3, Vice-pres. 3; Pan-Hellenic Council 3, Sec. 3

VARTY, LOUISE
FLINT
Central High School
Literary
Alpha Chi Omega; Chemistry Club 2, 3; French Club 3, A Cappella Choir 1; Y. W. C. A.

VINOKOOROFF, LEON
TIENSIN, CHINA
Tiensin Grammar School
Pre-Engineering
Physics Club 2, 3; Math Club 3; Lambda Phi Beta

VINOKOOROFF, SERGEI
HARBIN, MANCHURIA
Russian Classical Gimnasia
Business Administration

WATTS, TED
NORTHVILLE
Northville High School
Literary
Sigma Nu; Football 1, 2, 3; "A" Club

WEEKS, MONFORT
ALBION
Albion High School
Pre-Law
Lambda Phi Beta

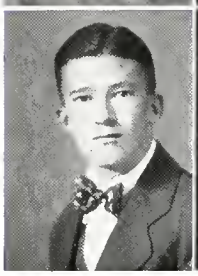

WEBSTER, PAULINE
GROSSE POINTE PARK
Southeastern High School
Literary
Debate 1; Basketball; Hockey; Oratory 3; Histrionic Club 3; Albionian Staff 3

WHITNEY, CLIFFORD
DETROIT
Northeastern High School
Pre-Law
Track 1, 2, 3; Cross Country 1, 2, 3; Sigma Nu

WIETZKE, VIRGINIA
OWOSSO
Owosso High School
Literary

WILKINSON, ALMA
PARMA
Parma High School
Literary

WOLLGAST, LYMAN A.
DETROIT
Northwestern High School
Detroit City College
Pre-Engineering
Delta Sigma Phi; Football 1, 3; Spanish Club 3; Math Club 3; Physics Club 3

WYTE, EDWARD H.
BATH
North Adams High School
Business Administration
Y. M. C. A. 1; Lambda Phi Beta

YOUNG, INA
GRAND RAPIDS
Union High School
Literary

YOUNG, RALPH
ALBION
Albion High School
Literary
Sigma Nu; Asst. Basketball Mgr. 3

CLASS OF 1933

BERNARD BROWN
HERBERT BRUBAKER
DARRELL COOPER
HOWARD COSBEY
ROBERT DANVILLE
MYRTIE DUNAVIN
KENNETH HOLLISTER
ALFONSO MAGNOTTA
JOHN MANNING
ROBERT MERRILL
HOWARD MYERS
MARGARET O'MARA
PHIL PARTRIDGE
CARL SNELLING
LOUISE UTTERBACK
BURDETTE WARNER
KENNETH YOUNGS

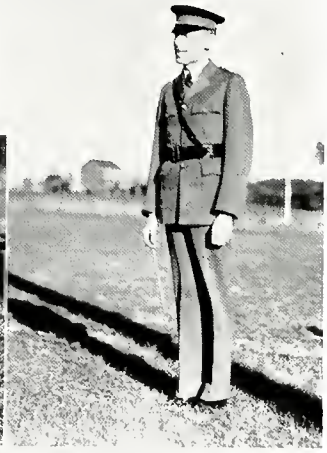

• • • ALBION IN ACTION

SOPHOMORES

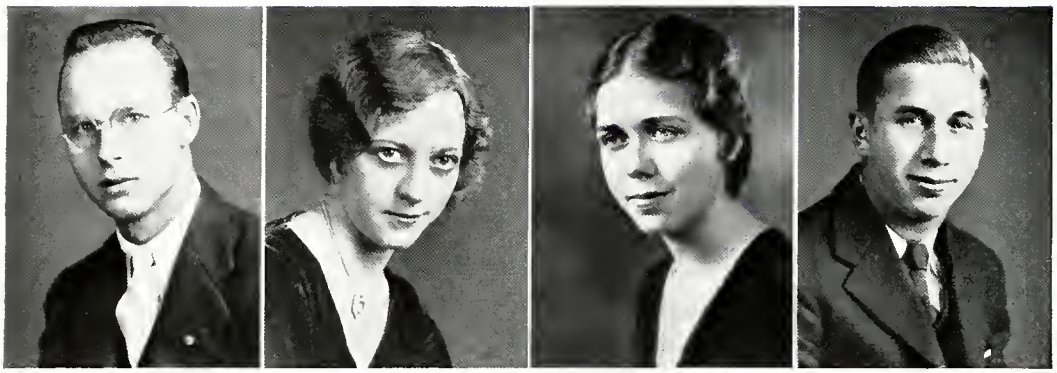

CHARLES GOING | BELVA FRITCH | GRACE CAMPBELL | JAMES CHAPMAN

Sophomore Class Officers

CHARLES GOING ..... *President*

BELVA FRITCH ..... *Vice-president*

GRACE CAMPBELL ..... *Secretary*

JAMES CHAPMAN ..... *Treasurer*

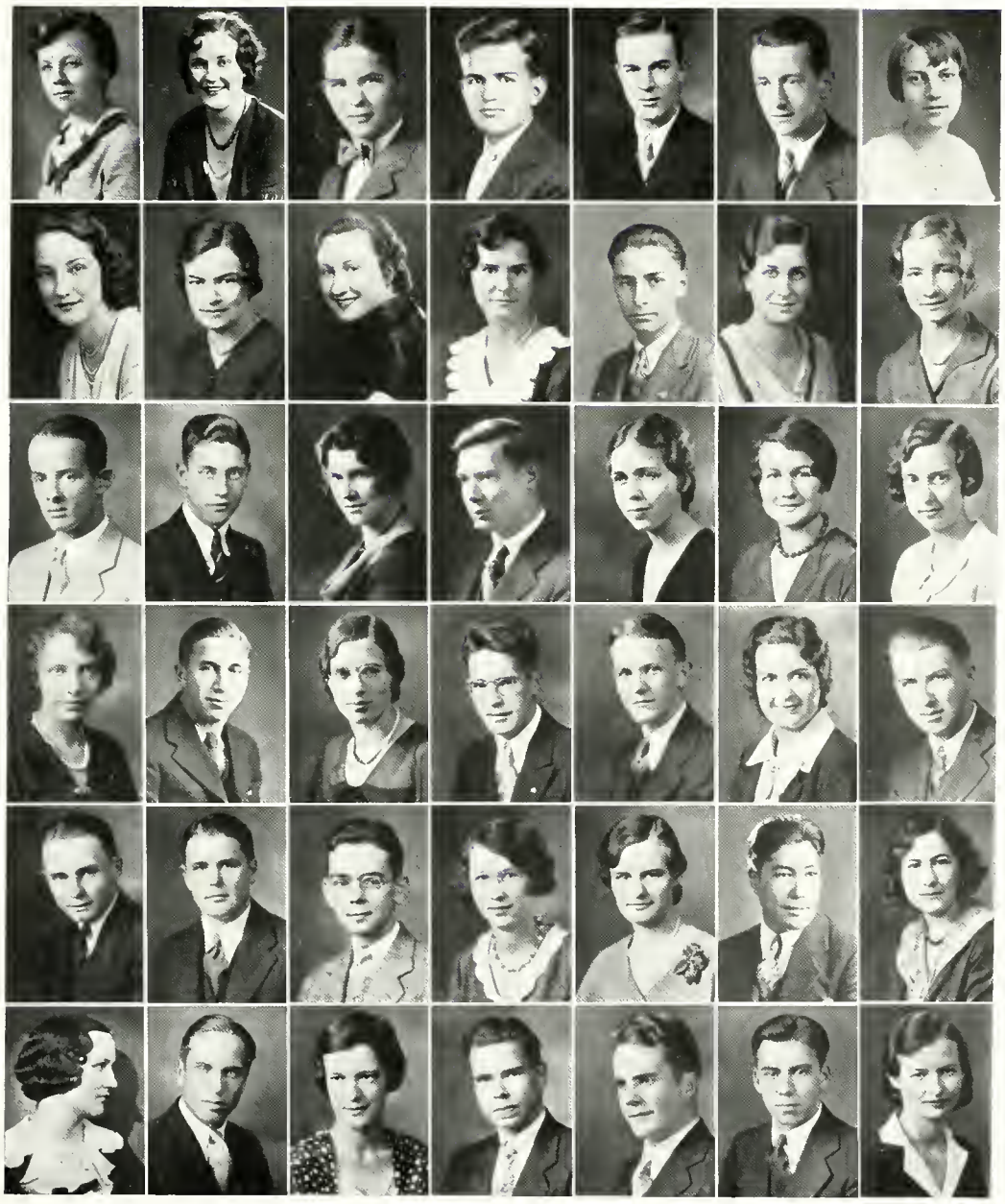

ALDAG
BEHLING
BLOSSOM
CHAMBERLIN
COLEMAN
DAVID

ARCHER
BENNETTS
BROWER
CHAPMAN
CONNELL
DART

AREY
BENSON
BURGETT
CHICKERING
COOPER, JAMES
DEAN

BAIRD
BESSERT
BUTTON
CHURCH
COOPER, JULIETTE
FIELD

BAKER
BETZ
CAMPBELL
COLF, E.
COX
FLEMING

BARRY
BINGHAM
CARLTON
COLE, H.
CROWE
FRASER

BEEDON
BLAIR
CARMICHAEL
COLE, T.
CUTLER
FRENZEL

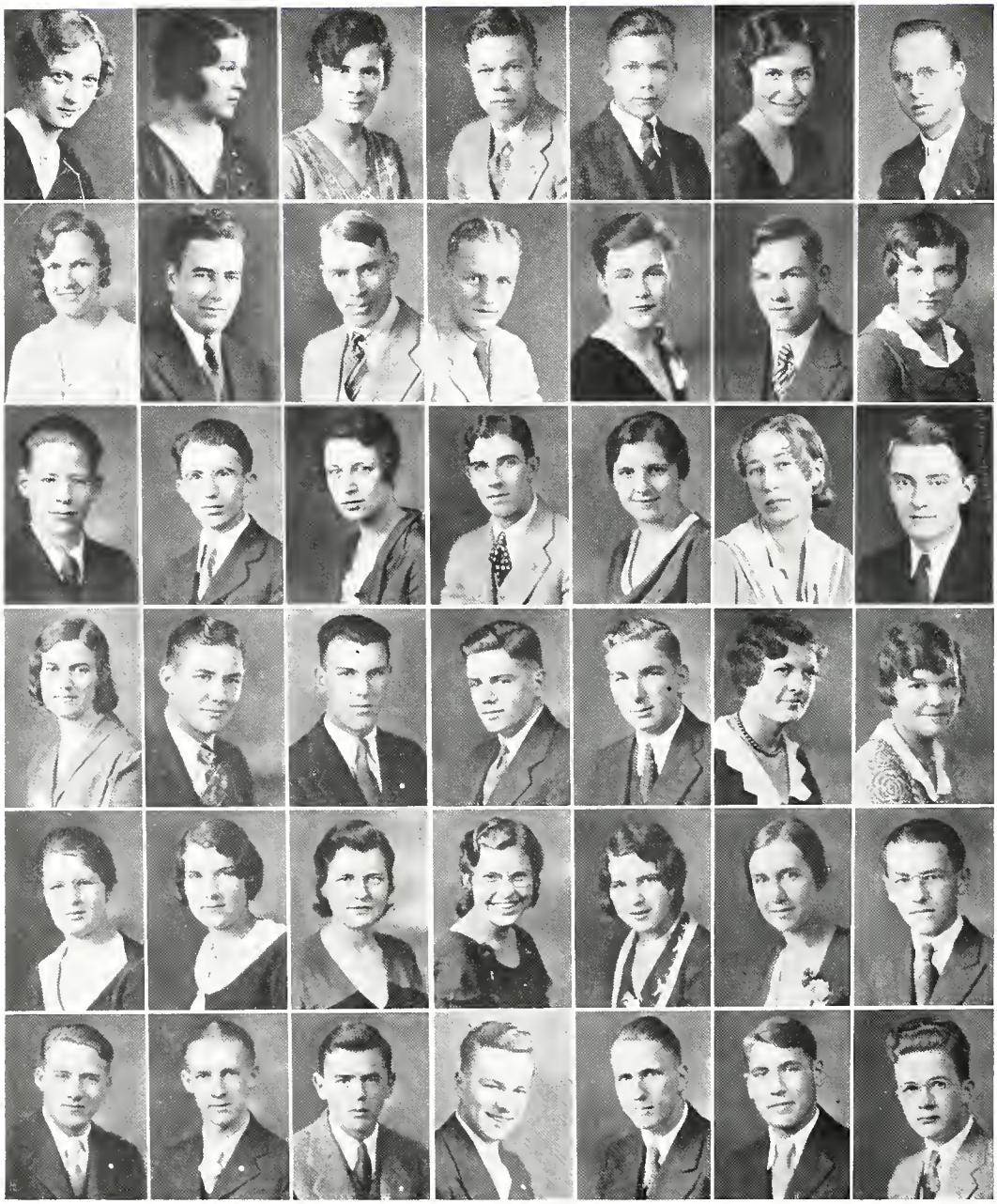

FRITCH GARDNER GARLENT GEARHART GILBERT GODDARD GOING
GRAHAM GREER GRINNELL GUNSBERG HANCHETT HARD HARMS
HAYES HEATH HECK HECKER HEKMANN HEMBT HEYDON
HOWES HUBBARD HYDE JACKSON JACKOBY JEYNES JILLSON
JOHNSON, H. JOHNSON, J. JOHNSON, R. JONES KERN KESTER KINNEY
KNEIDING KNEITSCH KUECHENMEISTER LACEY LEWIS LONG LORD

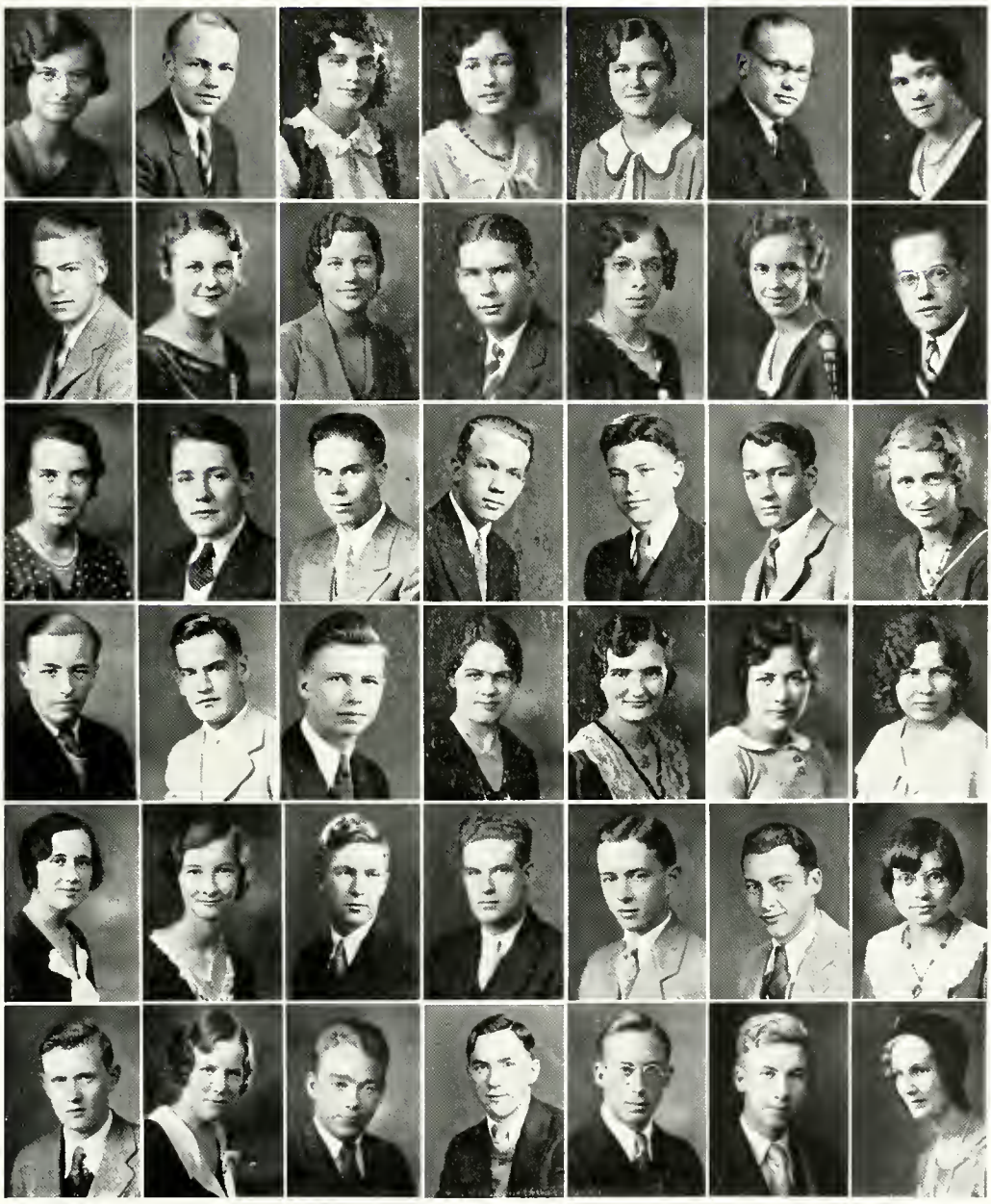

LOWN
MEAGHER
MUMBY
PERU
RENIGER
SCHELLIG

MC CALL
MILES
MURRAY
PINKERTON
REYNOLDS
SCHOLZ

MC COLGIN
MOORE, J.
NICHOLS
RAHN
RHODES
SCHUBERT

MC LAUGHLIN
MOORE, N.
NORTON, C.
RANDALL, A.
RICHARDSON
SHULER

MACIJAUSKA
MORELL
NORTON, R.
RANDALL, E.
RITTER
SCOTT

MATTHEWS
MOULTON
OPENLANDER
READ
ROSE
SCRIBNER

MATTHEWS
MOYER
OWEN
REEDER
ROWLAND
SERGAENT

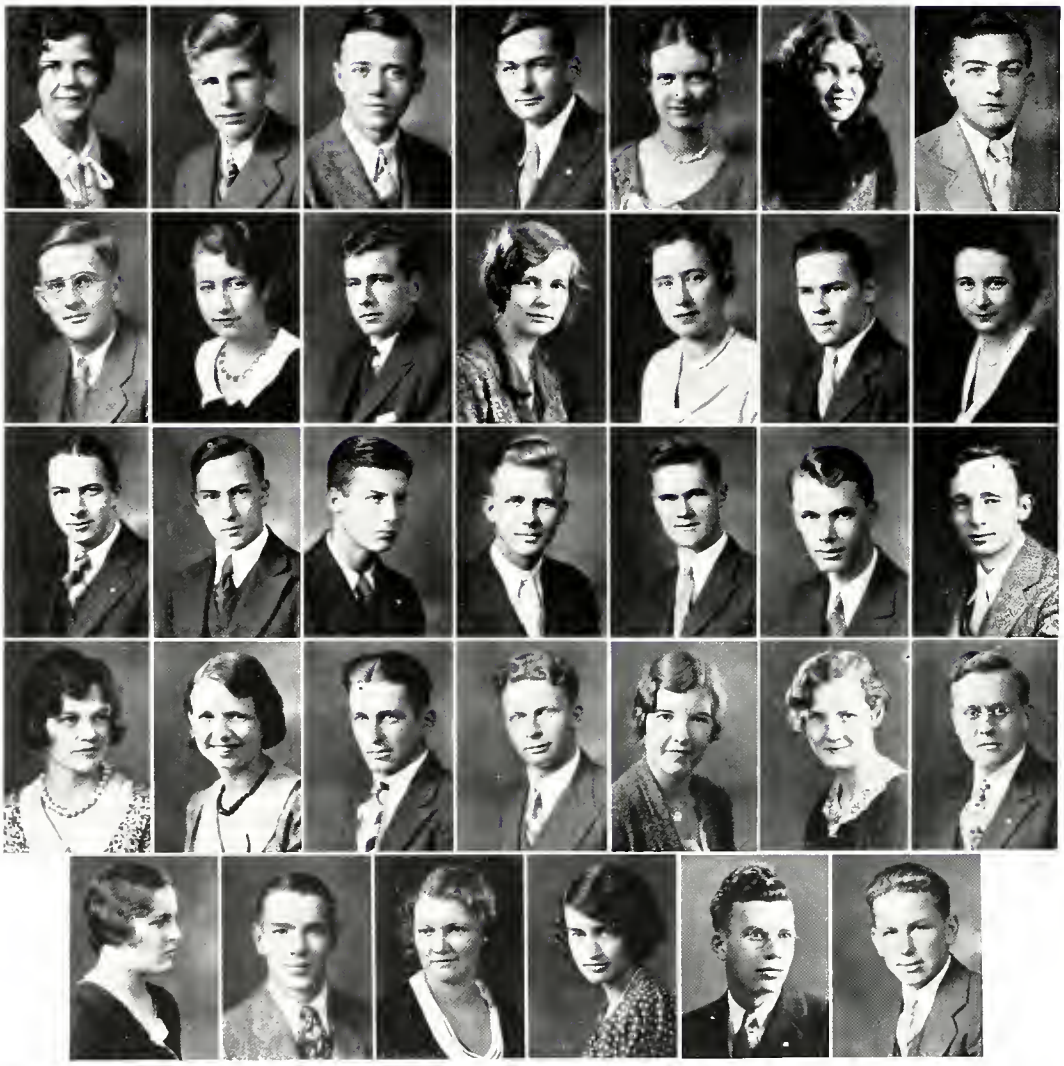

SHIPP SHOOP SLAUGHTER SMITH SNYDER SORENSON SPENCER
SQUIRE STANKRAUFF STEPHENS STEVENS STILLSON STINER ST. JOHN
STOCKING STRAIT STRAND TATE TAYLOR TILLINGAST TODD
TOMLINSON TULLEY ULLREY VOIGHTS WALTON WATSON WETTLAUFER
WIGLE WILDT WRIGHT WYLIE ZAHNOW ZELLER

CLASS OF 1934

Paul Airheart
Theodore Bendall
Geraldine Caldwel
Minnie Camburn
George Cameron
Kenneth Chubb
Earl Clayton
Richard Curtis
Esther Field
Alice Hall
Mrs. M. Harrison
Archie Hogan
Hubert Howe
Charles Juay
Carroll Linborg
Emil Lopez
Angelina Magnotta
Sterling Martin
Marvin Wetsman

FRESHMEN

ROBERT BREUGEL

JEAN RIEMAN

VIRGINIA HELLMUTH

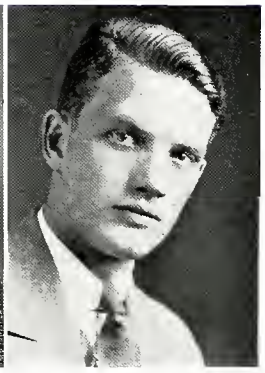

LOUIS FREYE

Freshman Class Officers

ROBERT BREUGEL ..... *President*

JEAN RIEMAN ..... *Vice-president*

VIRGINIA HELLMUTH ..... *Secretary*

LOUIS FREYE ..... *Treasurer*

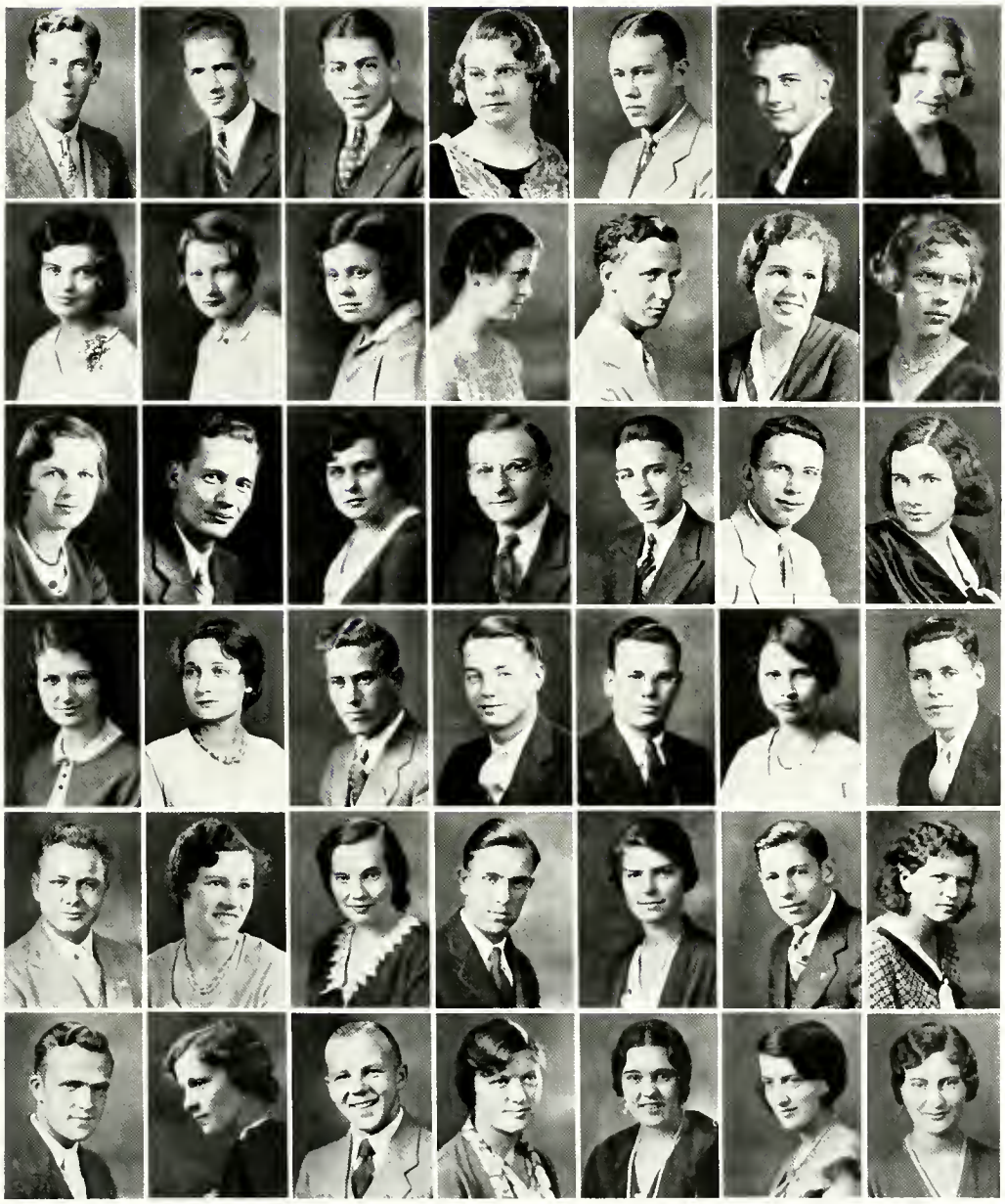

ABBOTT, L.
ATKIN
BERGY
BRANCH
BURKHARDT
COLLINS

ABBOTT, W.
AVERY, B.
BERNER
BRIGGS
BUTZER
COXON

ADROUINIE
AVERY, D.
BLOOM
BRINEY
CHAPPLE
CRANDALL

ALBERTSON
AYERS
BORMANN, HENRY
BROOKS
CHRISTENSON
CULVER

ALLEN
BACAN
BORMANN, HERBERT
BROWN, G.
CLARK, M.
CURRIE

ANDERSON
BALDWIN
BOTT
BROWN, H.
CLARK, R.
DAVIDSON

ARCHBOLD
BASTIAN
BOYD
BREUGAL
CHINEFELLER
DAY

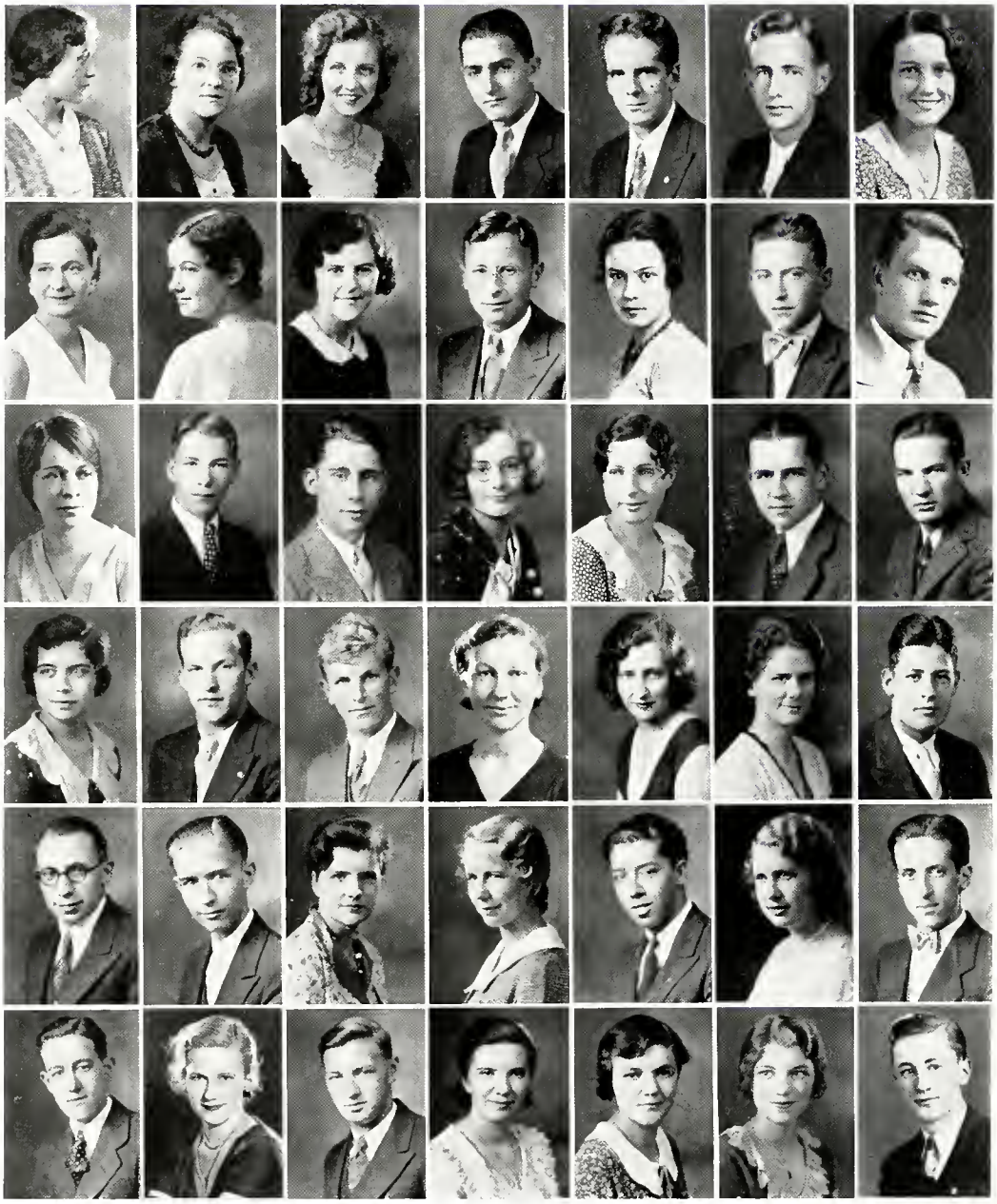

DECKLER DEMPSTER DE PONT DICE DILLEY DINOCK DOWNING
DRAKE EDDY, B. EDDY, M. FISHER FISKE FOLSON FREYE
IRWIN GASKELL GILDART GROFF GRAHAM GREEN GRIMSHAW
GRUBE HAGEN HOGAN HAMILTON HAROLD HARGER HARRIS
HARTON HAYDEN HEBRON HELLMUTH HERRICK HILDEBRANDT HODGDON
HOLLIDGE HOLLISTER HOWARD HOWE HOWES HUBER HUMPHREY

ISGRIGG
KAY
LEPISTO
LUDWIG
MATHEWS
MOHR

JARVIN
KINNEY
LEWIS
LYDAY
MEREDITH
MORSE

JEFFREY
KLINE
LINCOLN
MC CREDIE
MERRILL
MOSURE

JOHNSON, M.
KNIGHT
LINDSAY
MC MANNUS
MERY
MULHOLLAND

JOHNSON, N.
LABE
LITTLEFIELD
MARSH
MESSACAR
NEIL

KANDT
LANGLEY
LOOMIS, C.
MARTIN, G.
MESSMORE
NUGENT

KANTLEHNER
LARGE
LOOMIS, M.
MARTIN, M.
MILLER
OLEY

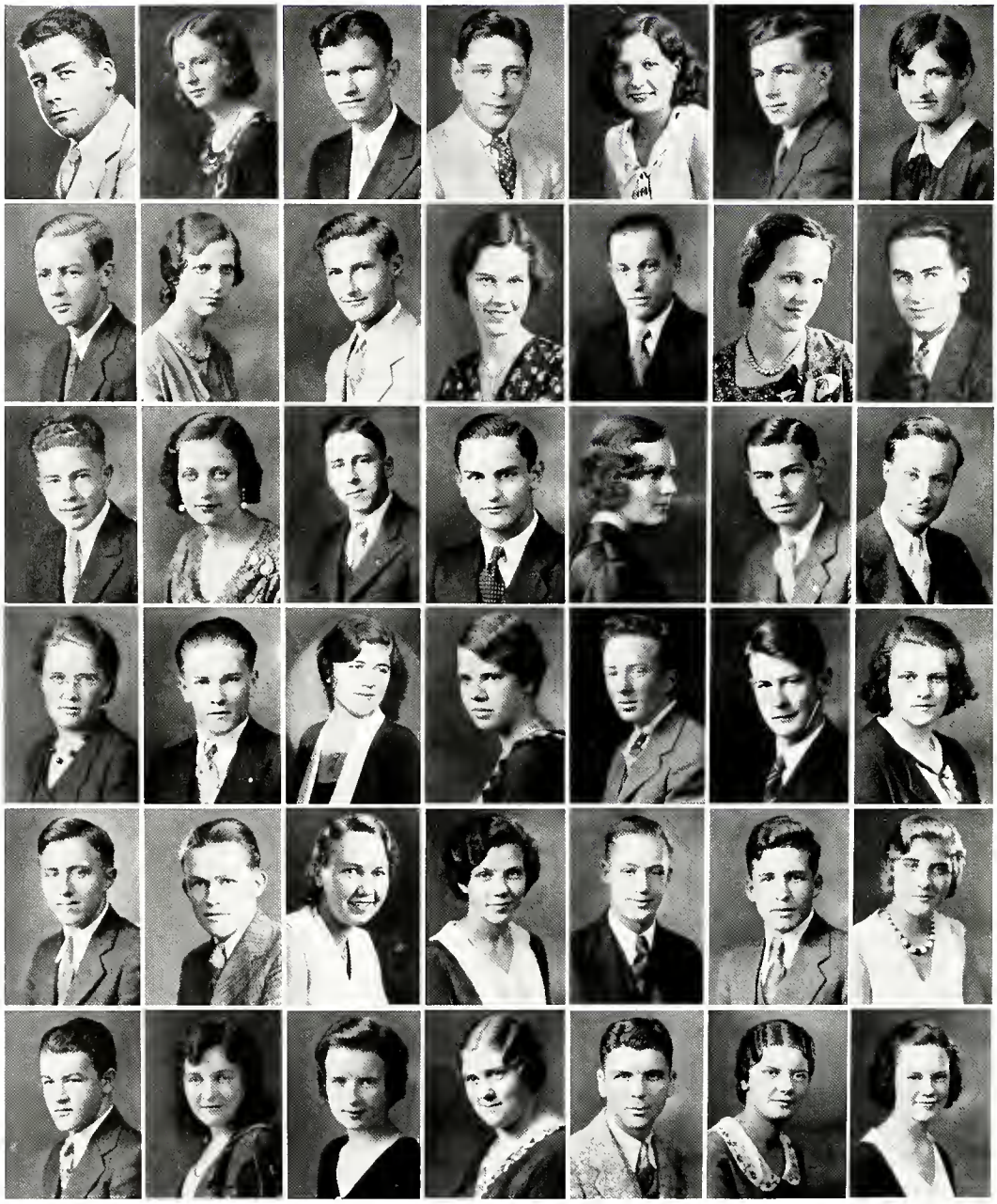

OLDHAM
REED
ROOD
SCHWEITZER
SLAUGHTER, A.
STEWART

PARSONS
REID
ROWE
SCOTT, C.
SLAUGHTER, D.
STRICKLER

PEABODY
REINER
ROWLAND
SCOTT, N.
SMITH, C.
SWANSON

PERRIGO
REYNOLDS
RUCKSTAHL
SESLEY
SMITH, J.
SYLVESTER

PLICHTA
RICHARDS
RUF
SEELEY
SMITH, P.
TAUB

POHLY
RIEMAN
RUNCIMAN
SEISLSTAD
SMITH, W.
TAYLOR

POST
ROBERTS
SCHULTE
SOYMORE
SPENCER
THOMAS

TOLANO TORBERSON TOUVELLE VIOL WARNER WEIMER WRIGHTMAN
WOOLEY WYATT YINGER YOUNG ZAHRT POLLOCK

CLASS OF 1935

James Bruce
Cecile Chubb
Ellwood Dwyer
Gwendolyn Eymer
John Ferguson
Helen Forman
Jack Gould
Edwin Graham
Henry Greene
El Dean Grundemen
Bert Hack
Fred Hopkins
Harry Jeremy
Herbert Kaufman
Wilma Mills
William Northrup
Chapin Olin
William Peters
Fred Ruttman
Milford Schloss
Gail Schuler
Henry Shearer
Irving Smith
Dwight Thomas
Mrs. Helen Uber
Phyllis Walker
Edward Wehrle
John Yeoman

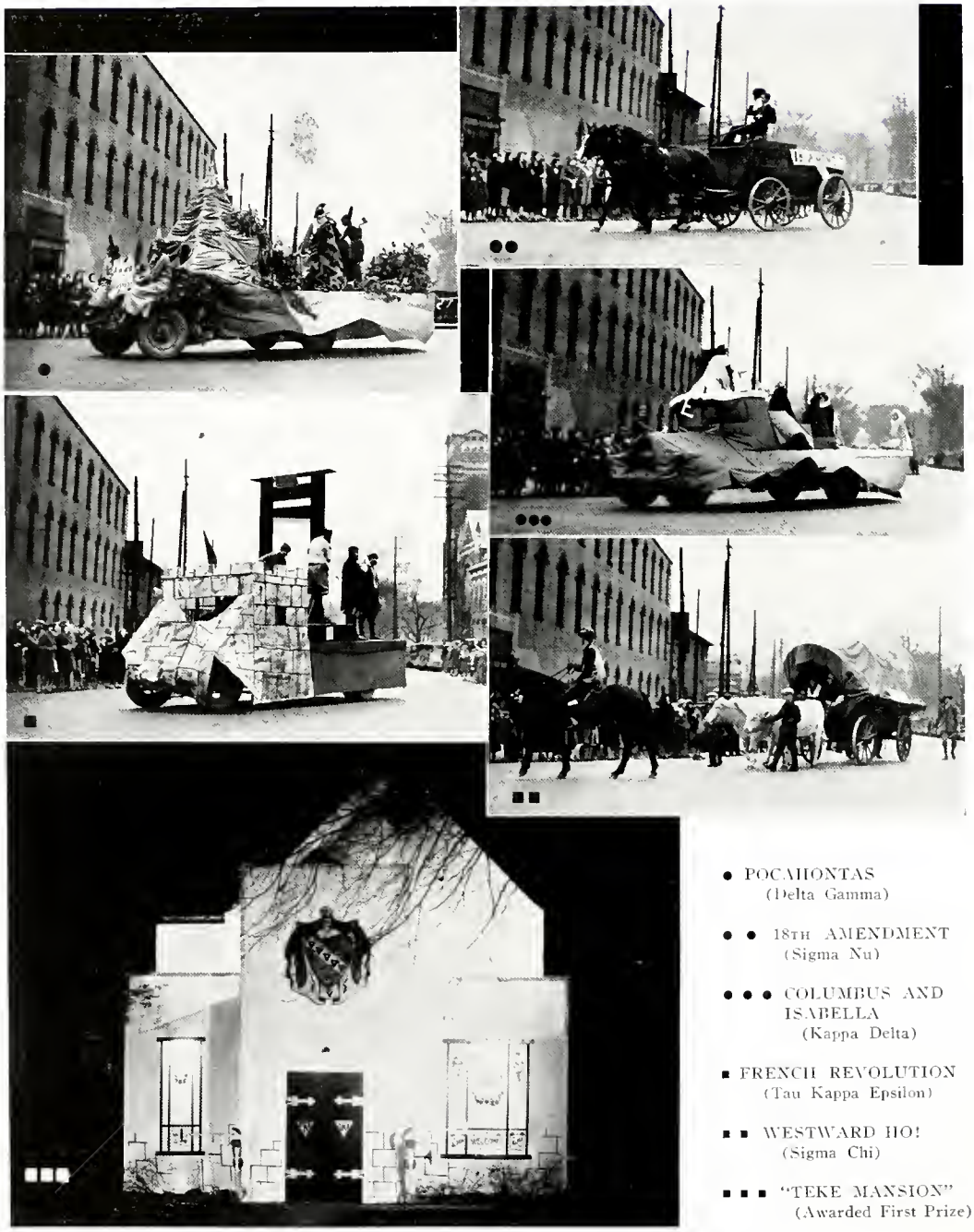

• POCAHONTAS
(Delta Gamma)

• • 18TH AMENDMENT
(Sigma Nu)

• • • COLUMBUS AND ISABELLA
(Kappa Delta)

▪ FRENCH REVOLUTION
(Tau Kappa Epsilon)

▪ ▪ WESTWARD HO!
(Sigma Chi)

▪ ▪ ▪ "TEKE MANSION"
(Awarded First Prize)

• • • HOMECOMING 1931

ATHLETICS

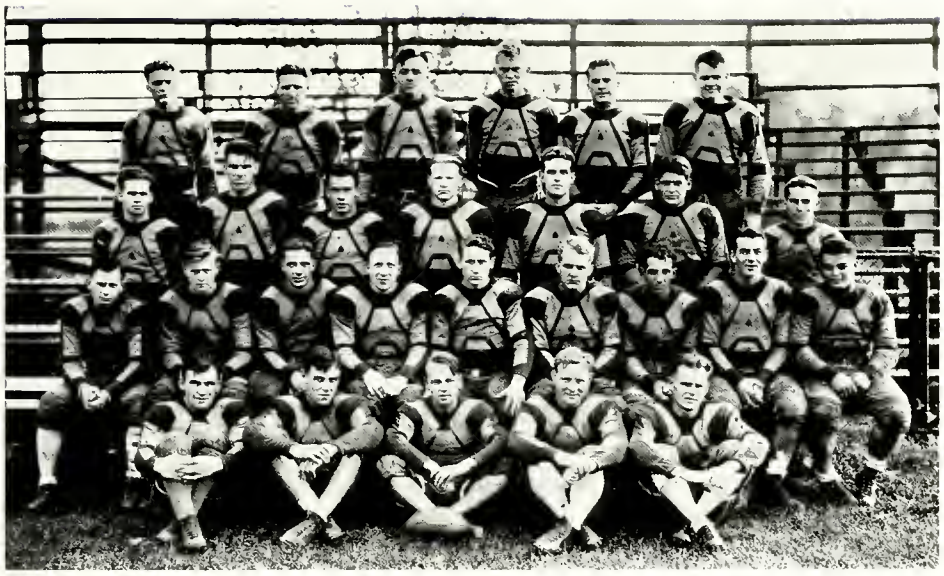

VOIGHTS SCHROEDER SLAUGHTER PARTRIDGE FLEMING OSMUN
WATTS HYDE WOLLGAST MATTHEWS RICHARDSON AMBLER ZELLER
ZELAKOWSKI SCHELLIG STOCKING BROWNE WALTERS BENDALL MORGAN HUFF MAGNOTTA
GOOD SHORTLE MC CALL CAMERON FITCH

Football 1931

• • • The Albion College football team completed a successful season in 1931 despite the fact that it lost a majority of its games. Injuries handicapped the squad before the opening game. Coach R. R. Daugherty's men showed plenty of fighting spirit throughout the schedule, however, and in the one contest that the complete lineup was present, the team proved its ability by decisively defeating the strong Alma eleven.

The starting lineup usually included Huff, L. E.; Ambler, L. T.; Good, L. G.; Shortle, C.; Magnotta, R. G.; Schroeder, R. T.; Morgan R. E.; Zelakowski, Q. B.; Watts, L. H.; Zeller, R. B.; Osmun, F. B.; Stocking, Voights, Matthews, Hogan, Fitch, and McCall being also used regularly when needed.

At the close of the season, Magnotta, stocky Albion guard, was successful in making the all-M. I. A. A. selection, while the same selection placed Shortle and Schroeder on the second team.

THE SCHEDULE

Albion	13	Detroit Tech.	0
Albion	7	Detroit City College	0
Albion	0	Hope College	7
Albion	6	Ferris Institute	19
Albion	0	Kalamazoo College	17
Albion	13	Alma College	2
Albion	0	Hillsdale College	13

FRANK J. ZELAKOWSKI
Hamtramck

Zelakowski held down an end position his freshman and sophomore years at Albion, and then turned out to be one of the most versatile quarterbacks in the M. I. A. A.

His varsity experience was marred by serious mishaps. He broke an elbow his sophomore year; in the second game of the 1930 season, he suffered a broken hip; while his senior year was broken up with hip injuries. However, despite these misfortunes "Ty" won numerals and three varsity letters.

FREDERICK S. WALTERS
Battle Creek

Walters served as a utility quarterback during the 1931 season, and was awarded his "A." He was also out for the squad his sophomore year; and as he was always a hard worker on the gridiron, he deserves a good deal of credit.

HARRY L. FITCH
Pleasant Ridge

Fitch was one of the best "backs" on the team. In the opening game, however, he strained a tendon in his right knee, and was never back in the lineup. His record shows he won his numerals his freshman year, and has since received three letters as an Albion gridder.

Lawrence E. Osmun
Albion

"Dutch" Osmun has numerals and three varsity letters to prove his ability on the football field. He was always the big boy in the backfield, and proved himself time and time again a mighty hard man to stop.

Fred B. Ambler
Brooklyn

Ambler has held down a regular position on the varsity squad for three straight years and succeeded in winning his numerals on the "frosh" eleven. He was not only a stone wall on defense, but was one of the hardest driving linemen the squad has had in years.

Alex Good
Oxendale

Although Good never played in a football game before entering Albion, still, he stepped out as an all-M. I. A. A. guard for two successive seasons. In 1928 he received a position on the second squad, while the following year, he was placed with the first eleven.

Good stayed out the year of 1930-31, but was back with the team last fall. Unfortunately he received an early knee injury, but despite that, he was back in the lineup for the last few games.

WALLACE C. CAMERON
Gladstone

Cameron's luck on the gridiron was similar to Zelakowski's. Numerous injuries prevented extensive service.

The husky halfback proved very useful in a number of games, however, and his letter is the result of plenty of hard work.

ADELBERT O. HUFF
Durant

"Huffie" is the three-sport senior of the group. While at Albion College, he has been prominent in football, basketball, and track. He won his freshman numerals in football and basketball, and at the close of this year he will have two letters in football, three in basketball, and two in track.

FINAL STANDINGS IN THE M. I. A. A.

	W	*T*	*L*	*Pct.*
Hillsdale College	3	2	0	1.000
Alma College	3	1	1	.750
Olivet College	2	0	2	.500
Kalamazoo College	2	0	3	.400
Albion College	1	0	3	.250
Hope College	1	1	3	.250

BOEHM, MANAGER COOPER RUTTMAN PARTRIDGE D. SMITH FISHER O'ROURKE
HUFF CHAPMAN RICE KRAPP GEARHART RISLEY SCHULER

Basketball 1931-32

• • • Coach R. R. Daugherty's varsity quintet was off to a discouraging start, but finished the season very successfully. The team won five of the last six games, and the one defeat was lost by only one point. Albion had a narrow chance of cinching second place in the M. I. A. A. standings, but lost to Kalamazoo in the final game, 30-29.

The local aggregation lacked a center in the early contests, and suffered accordingly. Games were lost to teams that were far inferior to the Methodist five. After Shortle and Krapp were ruled eligible, the team was strengthened considerably.

Carl Risley, Albion's basket ace, was a favorite choice on the All-M. I. A. A. five. Robert Rice, veteran Albion guard, was placed on the second team. Risley led the Methodist scorers with 123 points. Other scorers: Chapman 75, Krapp 42, Rice 36.

Albion lost its two opening games to Calvin College and Detroit Tech. The Grand Rapids team nosed out the locals 20-18 in the curtain raiser, while the metropolis five overpowered the locals 25-16.

Collegiate fans received one evening of court entertainment, when the alumni returned to Kresge Gymnasium to take an exciting contest from the varsity, 23-21. Such outstanding grads as Ernie Gray, Harry Goldberg, Joe Fleming, and John Bromley of 1926-1929, and Jimmy Densmore and Bruce Gray of recent years were all present for the practice game to show the younger students how Albion won M. I. A. A. championships back in the good old days.

In the opening M. I. A. A. game, Albion accepted defeat at the hands of the Hillsdale Baptists, 30-26. The Daughertymen staged a brilliant rally in the second period, but failed to overcome the lucky lead set by the visiting team.

The following Tuesday, Albion broke its losing streak by forging ahead in the closing minutes to take a 27-26 victory from Alma College. Krapp, local center, made use of a last minute foul to break a 26-26 tie.

The next game was lost at Holland, when Hope College came out on the long end of a 30-21 score. The local quintet appeared a bit off form and failed to check the large lead that the Hollanders gained in the early minutes. Risley, with ten points, was again Albian's high scorer.

Kalamazoo College handed Albion another defeat the following game, 19-30. The strong Hornets took an immediate lead and held it throughout the tilt. With the exception of the final game, this was the last defeat of the season.

In the following game, the local quintet outplayed the Hope team to win, 20-17. Both teams were outstanding on defense until the closing minutes of the game when Albion forwards broke through for the winning points. Chapman lead both teams in scoring with nine points.

Coach R. R. Dangherty used his entire team in defeating Battle Creek College, 34-27, in the local gymnasium. The Methodists had little trouble in holding the Food City squad in check, while they held a satisfactory lead. Risley was high scorer of the event with eleven points, while Johnson of Battle Creek led his team with eight points. Chapman and Shortle accounted for seven points apiece. Numerous personal fouls were called on both aggregations.

The following game with Battle Creek was practically the same as the first. The entire Albion lineup was used in the defeat. The locals had little trouble in maintaining a safe lead. The final score was 33-23. Chapman and Risley each chalked up twelve points apiece for Albion. Kelleher of Battle Creek scored 13 counters.

A mid-week thriller held at Alma College left Albion ahead after three additional times, 36-34. Numerous times, the Methodist cagers would score just in time to save the game. The score at the end of the regular time was 28-28. In the first overtime period, Alma dropped two free throws out of four chances, but Rice sank a deuce from three-fourths the length of the floor to knot the game again, 30-30. In the second extra overtime, Risley balanced the score at 32-32 after Alma had again added two points to their score. In the third and deciding period, Rice and Risley sank neat baskets to win the contest by a 36-34 score. Risley again headed both teams in scoring with 13 points.

The Methodist cagers ran their total of wins to five, while upsetting the Hillsdale team, 29-24. Albion sprang into an immediate lead by scoring three field tosses in the first minute of play. They held the lead throughout the encounter, leading at the half 16-4. Risley with nine points and Chapman with eight, were the high scorers.

The Daughertymen lost a crucial battle at Kalamazoo, 30-29, to conclude their 1931-32 schedule. The contest decided who would hold second place in the M. I. A. A. standings. In the closing moments, Chapman, Rice and Krapp were forced from the game with four personals. Risley was high point man with 14 points; R. Schau of Kazoo lead his team with 10 points.

Albion loses three men through graduation, Rice, Huff, and O'Rourke, and Daugherty will have difficulty in replacing them.

STANDINGS

	W	*L*	*Pct.*
Olivet	8	0	1.000
Kalamazoo	7	3	.700
Albion	4	4	.500
Hope	5	5	.500
Alma	3	7	.300
Hillsdale	1	9	.100

Cross Country

• • • The Cross Country team did very little in the two meets it entered.

In the opening match at Detroit, the local varsity was defeated by Detroit City College, 17-41. Howard Lewis, finishing in fifth place, lead the Albion runners.

Kalamazoo College won the M. I. A. A. championship. Hope was second, with Albion third. The Methodist harriers finished as follows: Lewis (9), Dart (10), Boyer (11), Carpenter (15), Boyd (16). Lewis, Dart, and Boyer received letters.

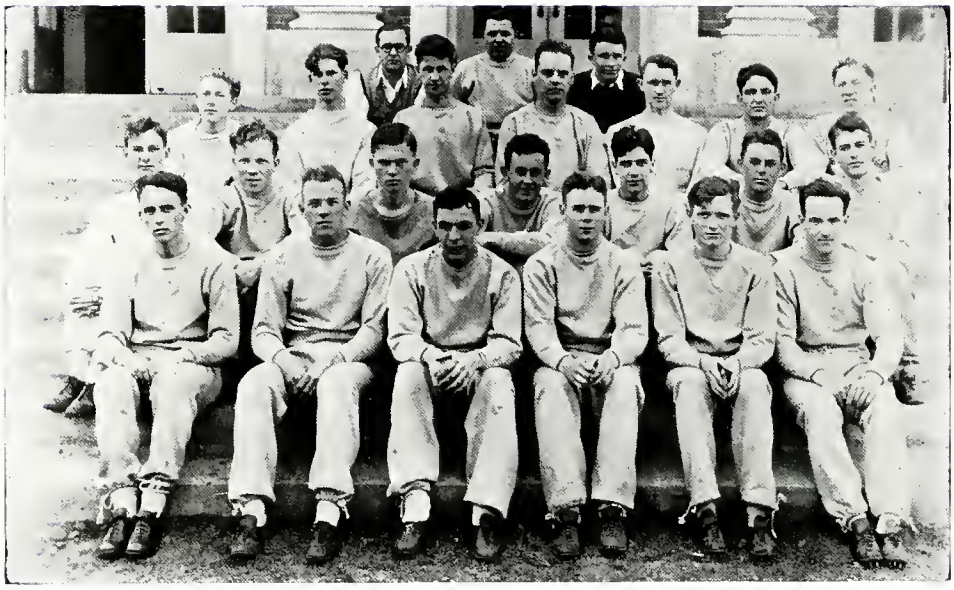

FINK, MANAGER ERWIN, COACH PASTOR, TRAINER
YINGER WYLIE PENDILL HUDSON DUTTON JOHNSON BROWNE
BATTENHOUSE TAUP PARTRIDGE LUTZ WOLF GAUNT CULLUM
FOYER KANE DURKEE NELSON HESSEL CLANCEY

Track 1931

• • • Coach L. D. Erwin's 1931 track team captured the fourth consecutive M. I. A. A. championship, Saturday, May 28, totaling 50 points. The other teams and their scores: Kalamazoo (37), Hillsdale (26½), Olivet (25½), Alma (25).

The Methodist squad took only four firsts, but placed in every event.

One conference record was broken. Knight of Hillsdale vaulted 12 feet 3⅞ inches to better his former mark of 11 feet 8½ inches, set in 1929.

Perhaps the most interesting event was the two mile run. "Bob" Cullum slated to take third place, came through with enough reserve to pass Richmond and Garrison, Kazoo's star distance runners, on the last half lap.

Other Methodist men to take first places were Ballard (440 yard dash), Partridge (discus), and Clancy (broad jump).

The individual scorers are as follows: Nelson (7½), Cullum (7), Partridge (7), Lutz (7), Ballard (5), Clancy (5), Hessell (4), Pendill (2½), Hudson (2), Carpenter (1), Dutton (1). Albion also won three points by taking second place in the relay.

The 1930 conference event was supposedly won by Hillsdale. However, Collins, Hillsdale's 440 star who won the event, was later found to be ineligible so that Scherer, Albion's man who placed second, was given the first. As Albion lost the meet by only one-half point, the juggling of figures gave the championship to the local aggregation.

MAC NEVEN STEPHENS MC KALE LUTZ BALLARD CARPENTER WATTS BECKER, MGR.
STRAIT BROWN GAUNT PARTRIDGE FLEMING CHURCH STEINER LINBORG
MC CALL SMITH DART ROGERS WHITNEY STOCKING BOYER

Track 1932

• • • Although Albion will run up against stiff competition, field day, it rather looks as if Coach L. D. Erwin's strong track squad will capture a fifth straight M. I. A. A. championship. Already, they have taken down three opponents, and two of these were M. I. A. A. schools. One or two injuries have handicapped the squad, but these men should be back in the lineup for field day.

March 16, Coach Erwin took his squad to Hillsdale for an indoor meet with the 'Dales. A number of the Albion stars were not in condition for the meet, but the Methodists managed to win the affair by a slight margin. Warren Strait, sophomore hurdler, was high point man for the locals with a first in the high and low hurdles. Carl Linborg, another sophomore, garnered nine points by winning the broad jump and tieing for a first in the pole vault.

April 16, the local aggregation easily defeated Adrian College in an outdoor meet at Alumni Field. The Albion squad placed first in 11 of the 14 events. Linborg and Strait again lead the Albion thinclads in scoring with ten points apiece. Linborg won the javelin throw and pole vault; Strait won the high and low hurdles. Other Albion firsts were Ballard, Dart, Partridge, Huff, Schuler, and Mathews. The Albion relay team: Lutz, R. Smith, Fleming and Ballard, scored an easy first in the mile relay.

Coach Erwin's tracksters won their third straight dual meet when they outclassed Coach Roy Campbell's Almanians, 75½-55½. Albion won every track event except the high hurdles. In all the dashes and distance runs the Methodists placed first, and second in all the events except the mile run. Charles Stocking, with ten points, lead the Albion scorers. Norman Borton of Alma was the high point man of the day with 21 points. He won the high jump, discus, shot put, and javelin, and placed third in the broad jump. Albion's relay team, Stocking, Browne, Ballard and Lutz, also had little trouble in breaking the tape ahead of the visiting team.

A. SLAUGHTER, MANAGER P. SMITH RUCKSTAHL ABBOTT HAGEN COACH ERWIN
BROWN FISHER BERNER W. SMITH AIRHEART

Freshmen Basketball

• • • In spite of the fact that the Albion freshmen were late in starting practice, Coach L. D. Erwin developed one of the best "frosh" quintets in the conference. The early season games were not so outstanding, but in the last three contests, the yearlings displayed marked court ability.

In the opening game at Holland, the Hope Beginners outclassed the local "frosh," 28-22. The home team did not get started until the second period, but then it exhibited some real teamwork.

The second game of the season was the most disastrous. The Methodists were confronted with difficulties that they were unable to check. The fracas was held at Hillsdale, when the Baptist five won 54-27.

In the third contest of the season, the purple and gold "frosh" team overpowered the Battle Creek College "B" squad, 42-15 at Battle Creek.

Albion College was given its first chance to see Erwin's men play, when Hope College brought its freshmen and varsity squads to the Kresge Gymnasium. The two teams fought an even battle up to the closing whistle to end the regular time in a 26-26 deadlock. The Albion freshmen proved to be the superior quintet in the overtime, by scoring three field goals to the visitors' one. The final score was 32-28.

In the final game, the local frosh easily defeated the Battle Creek College "B" team 40-22. As the half ended 28-8, Coach Erwin used a second string lineup during the second half.

The usual starting lineup consisted of William Smith and George Brown, forwards; Fred Berner, center; Dwight Fisher and Paul Airheart, guards. Smith was the high point man of the squad.

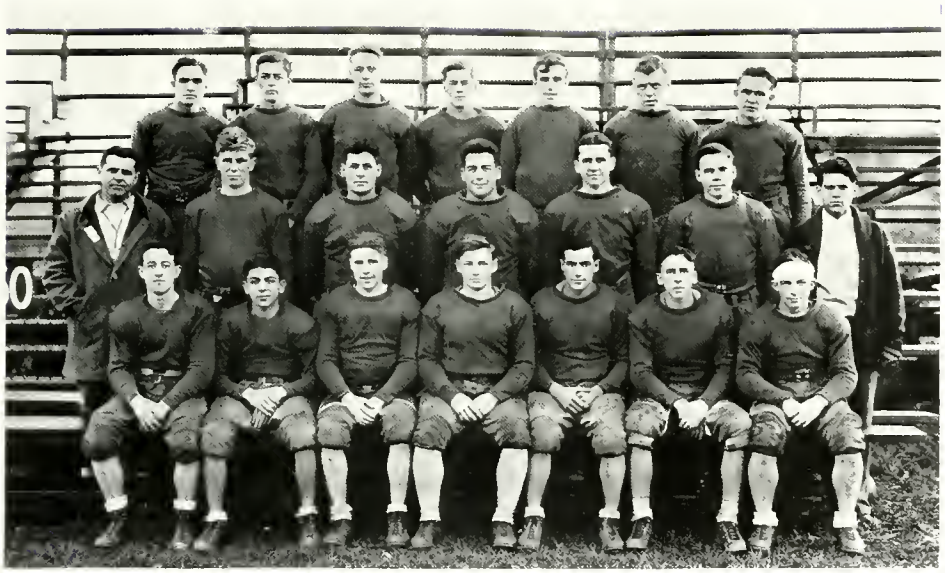

BRUCE REED P. SMITH OLIN JEREMY THOMAS D. SLAUGHTER
COACH L. D. ERWIN P. HAGEN HARRIS OLDHAM GREEN LINBORG WYATT
HOLLIDGE ADROUNIE DWYER HOWARD NUGENT ROWLAND POHLY

Freshmen Football 1931

• • • When the call was issued for "frosh" gridders, only twenty candidates reported. The squad, as a whole, was light, small, and inexperienced. The few men that did turn out worked hard, however, and a more satisfactory outcome would have been experienced if the reserve strength had been stronger.

A four game schedule was arranged by Coach L. D. Erwin, with Flint Junior College, Olivet Freshmen, Hillsdale Freshmen and the Jackson Junior College. The team lost three of these and tied with Olivet 13-13.

Harry Jeremy of Pontiac was the outstanding man of the squad. His game in the backfield was fast, hard, and accurate. Green and Oldham should be good line material for next year's varsity; Thomas and Linborg have chances for the backfield.

The usual starting eleven included: Nugent, L. E.; Green, L. T.; Slaughter, L. G.; Harris, C.; Howard, R. G.; Oldham, R. T.; Ruttman, R. E.; Jeremy, Q. B.; Olin, L. H.; Thomas, R. H.; and Linborg, F. B. Ferguson, Smith, Roland, and Hagen also saw active service.

Freshman Track 1932

• • • The freshmen track squad had few outstanding candidates. The men competed in dual meets with the Hillsdale freshmen, Alma freshmen, Cranbrook, and Jackson high school, but the results were not so successful.

The leading scorers on the team were usually Paul Airheart, William Smith, and Edward Collins. Floyd Yinger was also good for points.

The complete squad included William Smith, William Green, Kenneth Hollidge, Paul Airheart, Richard Pohly, Floyd Yinger, Thurston Roberts, Edward Collins, Robert Oatey, George Brown.

The "A" Club

• • • The "A" club was headed during the past year by Harry Fitch, while Carl Risley fulfilled the duties of secretary and treasurer. Up to this date, election has not been held to determine the officers for next year. Initiation for new members will be held either this spring or early next fall.

MEMBERS

Fred Ambler
Jack Ballard
Donald Boyer
William Carpenter
James Chapman
John Dutton
Clayton Fisher
Harry Fitch
George Gearheart
Alex Good
Archie Hogan
Adelbert Huff
Donald Hughes
Lyle Hessell
Charles Keller
Erwin Krapp
Earl Lutz
Alphonse Magnotta
Harry Matthews
Joe McCall
Arthur Morgan
Jack Nelson
Lucien Muck
Albert O'Rourke
Lawrence Osmun
Phil Partridge
Robert Rice
Carl Risley
Charles Roehm
Marvin Schroeder
Albert Schuler
Robert Shortle
Wendell Smith
Frederick Steiner
Charles Stocking
Fred Walters
Ted Watts
Daryle Wolfe

WOMEN'S ATHLETICS

MISS DUNN COLE RANDALL PINCH DOWNEY
ALDAG BLACK STEINER WEBSTER BURR

Women's Athletic Association

EXECUTIVE BOARD

DOROTHEA STEINER ..... *President*
PAULINE WEBSTER ..... *Vice-president*
MILDRED BLACK ..... *Secretary*
ELIZABETH HILBORN ..... *Treasurer*

• • • The Women's Athletic Association of Albion College has been a member of the Athletic Conference of American College Women for three years and through this national contact has adopted the policy of "Play for play's sake."

Membership in the association is granted to each girl who has participated in three of the following sports: hockey, volley ball, basketball, archery, hiking, canoeing, track, or tennis.

Awards are given to those members showing the greatest interest in W. A. A. sports and activities. The preliminary awards consist of silver pins and the advanced awards are white flannel jackets.

Beginning with 1932 the association is presenting a circulating cup to the sorority or organization on the campus which earns the greatest number of points during the year. A permanent point system has been arranged.

W. A. A. SPORTS AND ACTIVITIES

BASKETBALL *Manager, Dorothy Burr*

Basketball season was divided into three sections: the inter-sorority tournament in which the Alpha Chi Omega's and the Kappa Delta's tied for first place; the inter-class tournament which was won by the class of 1932; and the annual All-Star game in which the "Pros" defeated the "Cons."

HOCKEY *Manager, Myrtle Carlton*

This sport closed its season with an All-Star game between the upper class girls and the freshman girls. The upper class team was victorious.

VOLLEY BALL *Manager, Helen Cole*

Volley ball season consisted of an inter-sorority tournament which was won by the Zeta Tau Alpha sorority. An All-Star volley ball team was named.

ARCHERY *Manager, Dorothy Aldag*

Three tournaments were carried on: one, a team tournament, and the other two individual tournaments. The individual tournaments were won by Alice Miller and Margaret Bergy, both first year students.

HIKING *Manager, Geraldine Pinch*

Weekly five mile hikes have been conducted under the leadership of Geraldine Pinch.

CANOEING *Manager, Edith Randall*

For the spring sport of 1932 W. A. A. sponsored lessons in the art of paddling a canoe.

TENNIS *Manager, Enid Downey*

This sport was divided into two sections: fall and spring tennis. Fall tennis consisted of instruction and spring tennis of an inter-sorority tournament. Margaret O'Conner was the winner of the tournament in 1931.

TRACK *Manager, Vyda Mumby*

The Freshmen Physical Education classes handle this sport. High scorers for the track meet of 1931 were Edith Randall and Leone Lee.

W. A. A. Teams

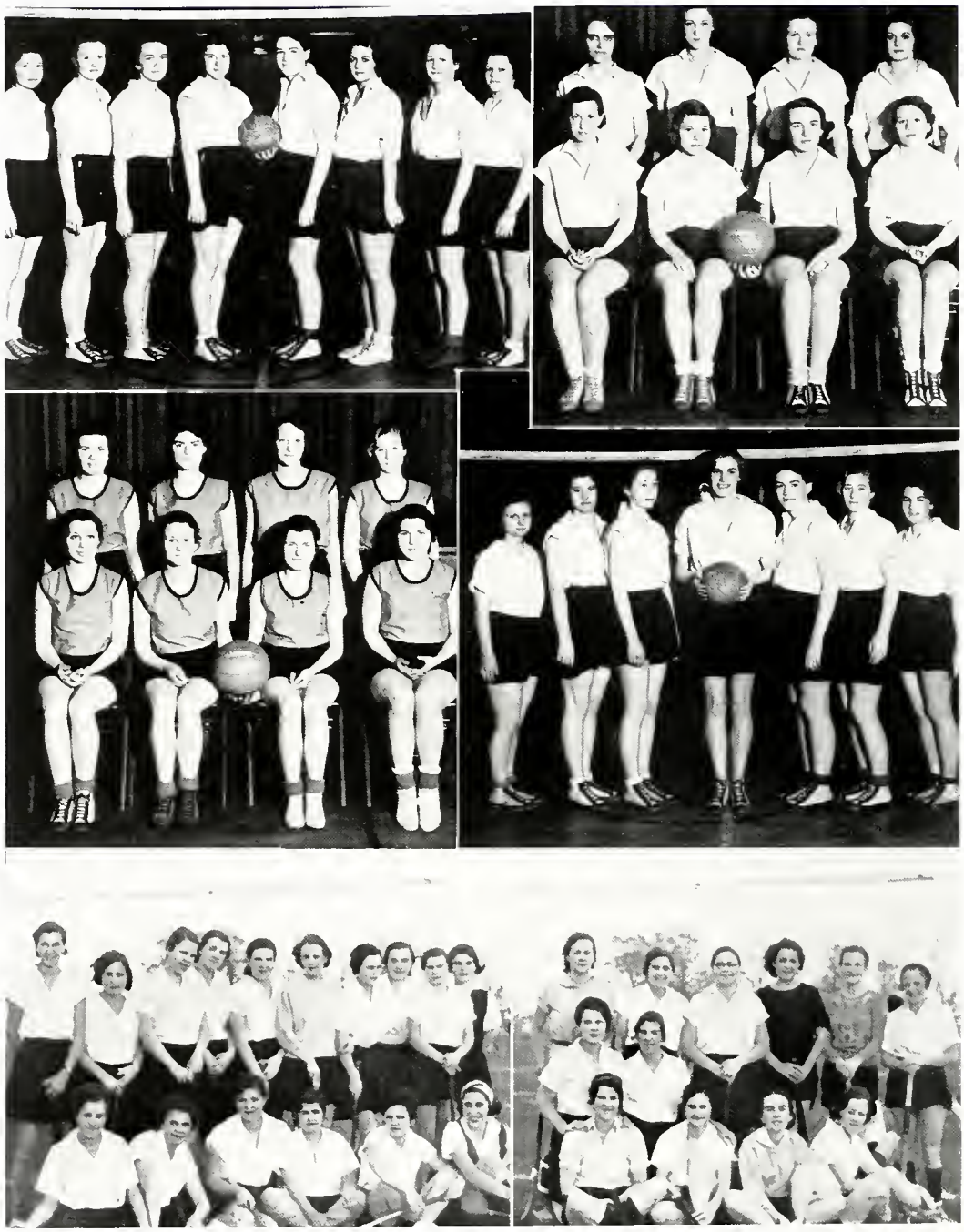

All Star Volley Ball Team
"Con" Basketball Team
Frosh Hockey Team

"Pro" Basketball Team
Z. T. A. Champion Volley Ball Team
Upper-Class Hockey Team

ACTIVITIES

SUSANNA WESLEY SECTION

DOWNEY MORGAN HILBORN HILL STEINER WEBSTER
YEAGLEY TUCKER STOKER SHUMAKER BURR

Women's Self Government Association

OFFICERS

Frances Stoker ..... *President*
Lucretia Tucker ..... *Vice-president*
Louise Shumaker ..... *Secretary*
Barbara Yeagley ..... *Treasurer*

• • • The Women's Self Government Association was organized in 1926 and since that time has become an increasingly important part in the dormitory life at Susanna Wesley Hall.

The principal aim of the organization is the promotion of friendlier, more harmonious relations among the girls. It sponsors such functions as the formal birthday dinners, Thursday and Sunday afternoon teas, receptions, Christmas and Easter services and breakfasts, and other special activities.

The executive power of the Association is vested in a governing board composed of the officers and proctors of the dormitory; Miss Marian Gray, Dean of Women; and Mrs. F. Fay Wolfe, housemother. This board aids in the fulfillment of the aims of the Association.

PROCTORS

Dorothy Burr—Dean Hall
Enid Downey
Elizabeth Hilborn
Dorothy Hill
Helen Morgan
Dorothea Steiner
Pauline Webster

• • • FORENSICS

SEBASTIAN STEINER MOORE HOAGFELT HUGHES LARGE RUNNING MATHER
YOUNG NOLTE YINGER PROF. WEISS UTTERBACH SPIEGEL DE VINNEY ABBOTT
AVERY ANDERSON BOYDEN WALLS HEATH ROGERS BOYER

Men's Varsity Debate

• • • The twenty men on the Men's Varsity Debate squad took part in forty-two debates on the issues of a substitute for the capitalistic system and a national planned economy.

In February a complete debate debauch was held in Albion with over one hundred debaters demanding a hearing during one afternoon. Of the ten teams representing Albion, eight were successful in obtaining decisions. Of the two State Debate League debates, Albion won from Western State, and lost to Michigan State. A little later two teams representing Albion in the League won from Olivet and Battle Creek. Six men: Anderson, Large, Spiegel, Hughes, Walls, and Yinger took part in these State League frays.

Three out-of-state trips featured the activities of the squad this year. Anderson, Large, Running, and Yinger went to Ohio to encounter Toledo University, Bowling Green, Wittenberg, and Ohio Wesleyan. A little later Wooster, Akron, and Western Reserve opposed the effective verbosity of Anderson, Large, Running, and Spiegel. During Spring Vacation five men: Anderson, Avery, Spiegel, Walls, and Yinger, toured Wisconsin, meeting Wisconsin University, Carleton, Iowa State, Beloit, and Northwestern at the Delta Sigma Rho Tournament in Madison. Although debating a new question in a different part of the country this last affair was in no sense a fiasco for the Albion boys. Charles Avery won third place in a discussion contest held at the same time.

The University of Florida, Illinois Normal, Beloit, Lawrence, the University of Michigan, Detroit City College, Detroit Tech, and the Detroit College of Law were also met during the season. And with the eight Freshman Associates coming in to fill the vacancies left by the Seniors, Hope becomes Faith for another successful season next year.

WEBSTER WATSON HILL BLAIR SPIEGEL TULLEY
ALDAG GRAFF ROBINSON PROF. HANCE PEARCE KIMBALL
JONES LAKE CUTLER PINCH MOORE KEAST HUFTON

Women's Varsity Debate

• • • The nineteen members of the women's debate squad have had one of the most extensive seasons in the history of the college. Participating in forty-two debates with colleges and universities in Illinois, Indiana, Michigan, Ohio, and Wisconsin, these debates have discussed four questions of timely interest and importance: Cancellation of War Debts, Government Direction of the Public Conscience, Employment of Married Women in Industry, and Independence for India.

Nearly every member of the squad participated in five or more contests, and against competitors numbered among the outstanding schools of the Middle West. Denison, DePauw, Lawrence, Miami, Purdue, Rockford, Wisconsin, and Wittenberg have all accepted their share of punishment. Included in the schedule have been three debates with the University of Michigan, three with Purdue University, and one with the University of Wisconsin. Feminine voices in contention were heard over WLS, Chicago, on one occasion, Margaret Blair, Naomi Kimball, and Margaret Spiegel easily drowning their Purdue opponents with showers of well-chosen loquacity.

Three trips were made into other states. In February, Margaret Blair, Gwendolyn Jones, Naomi Kimball, and Margaret Spiegel went into Indiana, visiting DePauw, Manchester, and Purdue. Early in March, Geraldine Pinch, Janette Robinson, Eunice Mary Watson, and Pauline Webster journeyed into Ohio to meet Denison, Miami, and Wittenberg. Later in March Dorothy Hill, Gwendolyn Jones, Mildred Pearce, and Margaret Spiegel visited Valparaiso, Wheaton, Rockford, Wisconsin, and Lawrence. Prof. Hance and the whole squad deserve much credit, the depression notwithstanding.

DOROTHY HILL

MERRILL WALLS

Oratory

• • • Albion has taken more than its share of honors in the oratorical contests this year.

Dorothy Hill again represented Albion in the annual Women's State Oratorical Contest, winning second place with her oration "Ballyhoo." That so much "bunk" and "hooey" should be accepted by the American public is evidence of the fact that ofter all we are, to say the least, lamentably gullible, and scarcely ever above the "slapstick" in our thinking. Miss Hill also placed second in the Women's State Extempore Speaking Contest last December.

Merrill Walls won second place in both the Men's State Oratorical Contest, and in the annual Peace contest. The subjects of his orations were "Sacred Bulls," and "Not Horrible—Foolish," respectively. In the former he showed that the sacred bulls of the past must be taken by the horns and thrown into the discard, else we will be destroyed by them, referring to the need of a socialized state to cope with our present economic difficulties. The latter dealt with the foolishness of war, and what will be our destiny if we fail to eliminate this instrument of national policy.

Mr. Walls also won the Civic League Contest last spring. At that time Albion had the privilege of entertaining the several Delta Sigma Rho chapters which make up the League. This year the contest is to be held at Alleghany College.

In the class Contests last spring, Eunice Mary Watson represented the Freshman, Margaret McCulloch the Sophomores, and Homer Yinger the Juniors. The Seniors failed to enter so that the Junior representative was able to win the Horn prize. Mr. Yinger also won first place in the annual Men's State Extempore Speaking Contest with his interpretation of "Gandhi and the Caste System."

• • • MUSIC & DRAMA

A Cappella Choir

• • • The A Cappella Choir, under the direction of Mr. King Kellogg, has made several successful appearances on the campus this year. In addition the group has also sung in the surrounding towns.

PERSONNEL

Warren Abbott
Marjorie Albertson
Ella Allman
Betty Baldwin
Richard Beckett
Marjorie Bell
Janice Biggar
Henry Borman
Herbert Borman
Elizabeth Boyd
Delora Branch
Henry Brown
Ronald Brunger
Valora Butzer
Minnie Camburn
Alma Carmichael
Edward Collins
Meldon Crawford
Kathleen Davidson
Dorothy Day
Dorothy Deckler
Jean Dempster
Neil Dilley
Jane Drake
Viola Drake
Isobel Drouin
Harold Eastman
Leslie Fraser
John Fulton
Charles Going
Ruth Graham
June Hanchett
Mary Hanchett
Cedric Harger
Dorthea Harms
Kay Hildebrand
Kenneth Hollidge
Bernice Irwin
Janet Johnson
Dorothy Jones
Helen Kern
Theodore Kensicki
Edward Long
Margaret Martin
Mary Merrill
Harriet Messacar
Lucile Messmore
Francis Mosher
Jessie Neil
Stuart Openlander
Margaret Parsons
Alice Randall
George Rhodes
Ruth Rowland
Newell Saigeon
Mable Scott
Martha Shively
Martha Sylvester
Marjorie Taylor
Mildred Town
Lawrence VanHorn
Francis Warner
Virginia Wietzke
Paul Wightman
Jane Willard
Victor Young

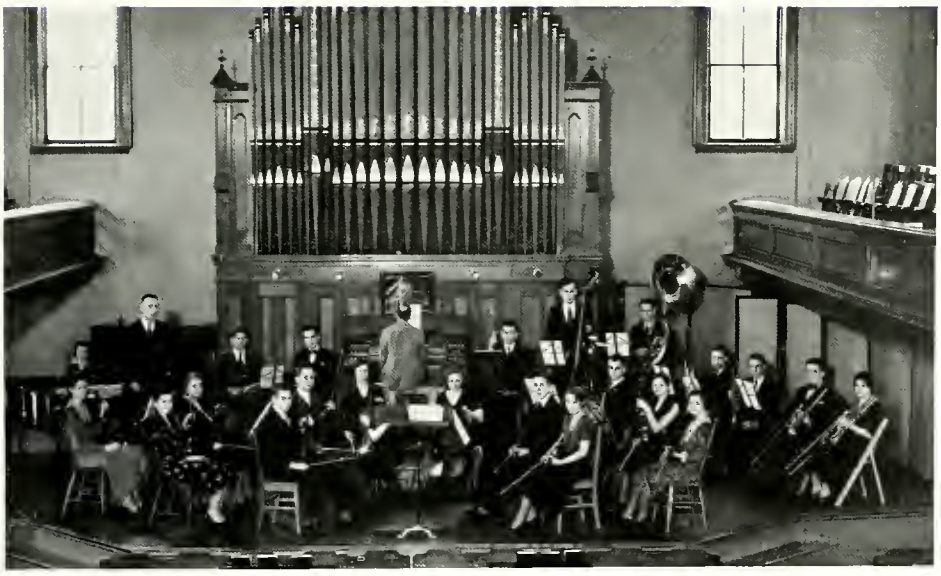

The Albion College Orchestra

• • • The Albion College Orchestra has played an active part in sponsoring good music on the campus. The group is under the direction of Prof. Harvey.

PERSONNEL

Charles Meagher
Charles Greenlease
Marjorie Harger
Jenne Hebron
Miss Edith Grant
Alice Wooley
Shirley MacNeven
John Knight
Dean Rowland
Beulah Eddy
Frances Lown
Olga Torberson
James Ludwig
Horace Field
Ronald Brunger
Meredith Smith
James Cooper
Arlene Post
Frederick Hopkins
Robert Gaskill
Howard Gaskill
Newell Saigeon
Leone Lee
Kathleen Davidson
Arthur Ullery

STRING QUARTETTES

Charles Meagher
Charles Greenlease
Prof. Harvey
Ruth Jeynes
Olga Torberson
Jeanne Hebron
Beulah Eddy
Shirley MacNeven

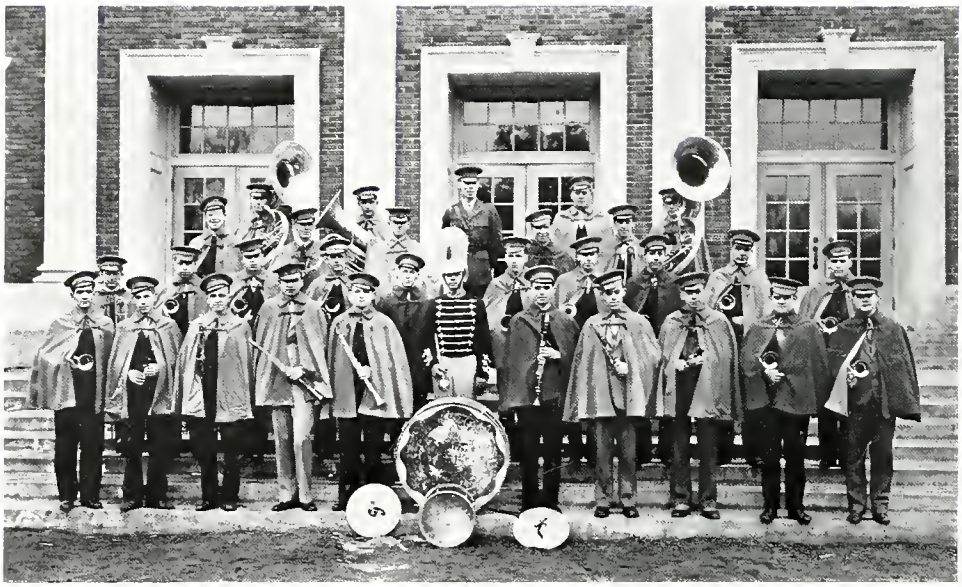

The Albion College Band

• • • The Albion College Band, under the direction of Professor Harvey, has completed another active and creditable season. During the course of the year they have played at many of the games besides giving several concerts.

PERSONNEL

Warren Abbott
Stuart Anderson
Walter Barmingham
Ronald Brunger
Eugene Baker
George Cameron
Edward Collins
James Cooper
Lawrence Comstock
Lynn Chapel
Darrel Cooper
Horace Field
Hubert Gaskill
Robert Gaskill
George Gaunt
James Gilbert
Jack Gould
Ronald Hayden
Donald Hayes
Roger Hodgdon
Frederick Hopkins
Vernon Lawson
James Ludwig
Herman Lord
Howard Lane
Dean McKale
Keate McGungle
Stuart Openlander
Cary Peabody
Richard Pohly
Leonard Scribner
Meredith Smith
Parker Smith
Newell Saigeon
Arthur Ullrey
Victor Young
Robert Oatey
Thurston Roberts
Donald Wettlaufer
Richard Clark

DOROTHY HILL MARCUS BOYDEN GERALDINE GODDARD MARIAN KEAST MERRILL WALLS MARGARET MULHOLLAND

"INTIMATE STRANGERS"

Dramatics

• • •Theta Alpha Phi closes its fourth successive season under the capable direction of Miss Beulah Champ. The following were the members who took part in this year's productions.

"INTIMATE STRANGERS"

Station Master ..... Stuart Anderson
Ames ..... Merrill Walls
Isabel ..... Geraldine Goddard
Florence ..... Margaret Mulholland
Johnie White ..... Marcus Boyden
Henry ..... Theodore Kensicki
Aunt Ellen ..... Dorothy Hill
Mattie ..... Marian Keast

"DUST OF THE ROAD"

Prudence Steele ..... Geraldine Pinch
Old Uncle ..... Harold Spiegel
The Tramp ..... Charles Avery
Peter Steele ..... Archie Hogan

"THE FOOL"

Mrs. Gilliam ..... Vyda Mumby
"Dilly" Gilliam ..... Mary Hufton
Mrs. Thornbury ..... Dorothy Moulton
Mr. Barnaby ..... Dick Rogers
Mrs. Tice ..... Martha Sylvester
Jerry Goodkind ..... Norman Todd
Dr. Waldham ..... Carl Snelling
Clare Jewett ..... Pauline Webster
George Goodkind ..... Lawrence VanHorn
"Charlie" Benfield ..... Robert Ray
Daniel Gilchrist ..... Dwight Large
The Poor Man ..... Homer Yinger

HAROLD SPIEGEL ARCHIE HOGAN DOROTHY MOULTON

"CHILDREN OF THE MOON"

Dramatics

"CHILDREN OF THE MOON"

Laura Atherton ..... Eunice Mary Watson
Jane ..... Dorothy Moulton
Major Bannister ..... Archie Hogan
Doctor Wetherall ..... Harold Spiegel
Madam Atherton ..... Gwendolyn Jones
Adams ..... Charles Avery
Walter Higgs ..... Reginald Tate
Judge Atherton ..... Dick Rogers

"THE PERFECT ALIBI"

by A. A. Milne

Jimmy Ludgrove ..... Nick Plasterer
Susan Cunningham ..... Doris Cutler
Edward Laverick ..... Carl Snelling
Edward P. Carter ..... Merrill Walls
Major Fothergill ..... Robert Ray
Mrs. Fulverton-Fane .. Eileen Weisenberg
Arthur Ludgrove ..... Lawrence VanHorn
Adams ..... Norman Todd
P. C. Mallet ..... Theodore Kensicki
"Sergeant" Mallet ..... Dwight Large
Jane West ..... Dorothy Stophlet

PUBLICATIONS

The 1932 Albionian

HARRY T. RUNNING, *Editor-in-Chief*

DUANE MCCALL, *Business Manager*

STAFF

STEPHENS STOKER HOAGFELT LARGE STRICK YINGER
LUTHER SMITH MC CALL HILL RUNNING ANDERSON BURR

THE 1932 ALBIONIAN STAFF

ELECTED STAFF

Harry T. Running ..... *Editor-in-Chief*
Duane S. McCall ..... *Business Manager*

EDITORIAL STAFF

Stuart Anderson ..... *Associate Editor*
Dorothy B. Hill ..... *Associate Editor*
David Smith ..... *Assistant Business Manager*
Noble Stephens ..... *Sports Editor*
Lenore Strick ..... *Club Editor*
Eileen Weisenberg ..... *Music and Drama*
Frances Stoker ..... *Snap Editor*
Roland H. Hoagfelt ..... *Fraternity Editor*
Dwight Large ..... *Honorary Fraternity Editor*
Margaret Luther ..... *Religious Activities Editor*
Homer Yinger ..... *Debate and Oratory Editor*
Pauline Webster ..... *Dormitory Editor*
Dorothy Burr ..... *Women's Athletic Editor*
Edwin R. Appleyard ..... *Technical Adviser*
Prof. K. G. Hance ..... *Faculty Adviser*

• • • Much of the credit for the organization of this book is due to the Associate Editors and Editorial Staff; and thus may I express my deepest appreciation for the cooperation that I have received from them. Also, may I express my thanks to Prof. K. G. Hance for his constructive suggestions in his role of faculty adviser.

The Editor

HART ZAHNOW SMITH REED TODD
HUFF BALLARD ROEHM CHURCH DENMAN COOPER
FRUIN GARDNER LARGE MR. EWING MEAGHER WIETZKE ALDAG
STEPHENS STORM PLASTERER STRICK FISHER NICKERSON MATHER

The Pleiad

• • • The Pleiad was established in its present form in 1915 for the purpose of furnishing the student body with a weekly record of events and to give the staff practical experience in news editing and reporting.

EDITORIAL STAFF

Nicholas Plasterer ..... *Editor-in-Chief*
W. Harold Storm ..... *Managing Editor*
Lenore Strick ..... *Feature Editor*
Noble Stephens ..... *Sports Editor*
Dorothy Burr ..... *Women's Sports Editor*
Pearl Yates ..... *Society Editor*
William Denman ..... *Copy Editor*
George Mather ..... *Forensic Editor*
Geraldine Miner ..... *Exchange Editor*

BUSINESS STAFF

Clayton Fisher ..... *Business Manager*
Dean Nickerson ..... *Assistant Business Manager*
Chauncey Blossom ..... *Assistant Business Manager*
Cary Peabody ..... *Circulation Manager*
Robert Oldham ..... *Assistant Circulation Manager*

REPORTERS

Dorothy Aldag
Jack Ballard
William Church
James Cooper
Marion Fruin
Grace Gardner
Donald Hart
Adelbert Huff
Don Large
Joe McCall
Charles Meagher
Robert Reed
Charles Roehm
Meredeth Smith
David Todd
Virginia Wietzke
Melvin Zahnow

CLUBS

HARMON BROWN PERU APPLEYARD SHROCK
NASH BURGETT STOKER CALDWELL ROSS
TOMLINSON ALLMAN MISS SWANSON MISS SEATON BESSERT POST
RICHARDS BARHYTE GAUNT LUTHER STOCKING JOHNSON GREGORY

The Art Club

OFFICERS

George Gaunt ..... *President*
Eunice Mary Watson ..... *Vice-president*
Margaret Luther ..... *Secretary*
Charles Stocking ..... *Treasurer*

• • • The Art Club was founded in 1927 for the purpose of furthering an appreciation of art. Those students who have received a "B" average in at least one semester's work are eligible for membership.

One of the outstanding exhibits this year was a set of thirty-five water colors by Miss Charlotte Swanson, head of the Art department.

MEMBERS

Miss Charlotte Swanson
Ella Allman
Mary Barhyte
Anna Nash
Betty Metcalf
Margaret Luther
Jack Shrock
Leslie Harmon
Elizabeth Burgett
Reba Richards
Robert Brown
Roberta Johnson
Dorothy Tomlinson
Miss Mary Seaton
George Gaunt
Edward Appleyard
Geraldine Caldwell
Hulda Richards
Arlene Post
Frances Stoker
Jack Dean
Margaret Bessert
Phyllis Gregory
Charles Stocking
Eunice Mary Watson
Don Peru
Jane Ross

BODINE HARD NORTON HOPKINS
COMSTOCK DR. PRESCOTT HILBORN MISS MC BRIEN DR. CHICKERING R. BROWN
DOWNEY BROWN G. BACORN B. BACORN WETHERALL MISS ROGERS

Biology Club

OFFICERS

Bernard Wetherall ..... *President*
Robert Brown ..... *Vice-president*
Gertrude Bacorn ..... *Secretary*
Barbara Bacorn ..... *Treasurer*

• • • The Biological Club was founded in 1869 for the purpose of stimulating the spirit of research and to keep its members in touch with current biological literature.

Membership is limited to twelve students who are majors or minors in the department and who have maintained a "B" average.

MEMBERS

Dr. A. M. Chickering
Miss Jean McBrien
Dr. G. W. Prescott
Miss Lotta Rogers

Barbara Bacorn
Gertrude Bacorn
Relis Brown
Robert Brown
Harold Bodine
Laurence Comstock
Walter Hard
Elizebeth Hilborn
Smith Hopkins Jr.
Ruth Loomis
Roderick Norton
Bernard Wetherall

BARRY HOLLISTER CLOSSON WETTLAUFER JOHNSON BENDALL SMITH
CHAUNCEY TACKELS MISS ENGEL DR. RANDALL MISS MC BRIEN MATHER JONES
LOOMIS VARTY BODINE YEAGLEY IRWIN MORRISON

Fall Chemical Club

OFFICERS

HAROLD BODINE ..... *President*
LOUISE VARTY ..... *Vice-president*
ROBERT YEAGLEY ..... *Secretary-Treasurer*

• • • The Fall Chemical Club was organized in 1897 under the sponsorship of Dr. Delos Fall who was at that time head of the Chemistry Department and for whom the club was named.

Meetings are held weekly in the form of a seminar class for which college credit is given. In addition there are regular evening meetings held once a month.

MEMBERS

Dr. D. L. Randall
Miss Harriet McBrien
Miss Dorothy Engel

Frank Barry
Harold Bodine
Richard Chauncey
Robert Gaskell
Bernice Irwin
Edgar Jones
Ruth Loomis
Louise Morrison
Margaert Tackels

Louise Varty
Grace Mather
Helen Johnson
Jean Closson
Theodore Bendall
Kenneth Hollister
Donald Wettlaufer
Roland Smith
Robert Yeagley

B. Smith Hopkins Jr.

BACON FARLEY DR. HARROP STEWART WIETZKE FULTON
LOOMIS MC NABB HUGHES KELLOGG STOKER

The Classical Club

OFFICERS

Joy McNabb ..... *President*
Martha Farley ..... *Vice-president*
Fosberg Hughes ..... *Secretary*
Josephine Kellogg ..... *Treasurer*

• • • The Classical Club which was founded in 1922 is for the purpose of giving those students majoring or minoring in Latin or Greek a better acquaintance with the classics.

Membership is limited to sixteen students, recommended by the head of the department.

MEMBERS

Dr. A. H. Harrop

Wallace Bacon
Martha Farley
John Fulton
Katherine Hildebrand
Fosberg Hughes
Josephine Kellogg
Caroline Loomis
Joy McNabb
Jean Rieman
Frances Stoker
Blanche Stuart
Virginia Wietzke

CHAPEL GARDNER YINGER BOWERMAN GREGORY MISS BROWN MC CUNE DENMAN ROBINSON STOKER WEISENBERG BELL BATTENHOUSE SHROCK

The Contributors Club

OFFICERS

WILLIAM DENMAN ..... *President*
ZOE BROWN ..... *Vice-president*
FRANCES STOKER ..... *Secretary-Treasurer*

• • • The Contributers Club was organized in 1907 and had twelve charter members. Present membership is limited to fifteen of the best writers in the college. The purpose of the club is to foster creative writing on the part of the students and to further their interest in good literature.

MEMBERS

Dr. H. M. Battenhouse
Miss Marion Gray
Miss Julia McCune

Margaret Bell
Gwendoline Bowerman
Roy Battenhouse
Zoe Barbara Brown
Lynn Chapel
William Church
James Cooper
William Denman
Grace Gardner
Phyllis Gregory
Earl Laing
Joe McCall
Jeanette Robinson
Jack Shrock
Louise Shumaker
Hilmer Soderberg
Frances Stoker
Pauline Webster
Eileen Weisenberg
Homer Yinger

MATHER LARGE ANDERSON
AVERY EVANS BLAIR HILBORN YINGER
DR. LUEBBERS DR. WHITEHOUSE MR. DESTLER DR. HENDRICKSON DR. MC CULLOCH MR. EITEMAN
KIMBALL SCHUMAKER BRAIL RICE MOULTON ROBINSON DOWNEY

The Forum Club

OFFICERS

C. Robert Rice ..... *President*
Alexandra Brail ..... *Vice-president*
Margaret Moulton ..... *Secretary*

• • • The Forum Club is an International Relations Club associated with the Michigan Conference and Carnegie Foundation. Membership is open to those students showing ability and interest in the Social Science, History, and Political Science departments.

Individual research is combined with group discussion to further an interpretation of contemporary problems.

MEMBERS

Dr. W. W. Whitehouse
Dr. A. J. McCullock
Dr. R. G. Hall
Dr. R. E. Luebbers
Mr. H. O. Hendrickson
Dr. W. J. Eiteman
Mr. C. M. Destler

Stuart Anderson
Charles Avery
Margaret Blair
Charles Boyer
Alexandra Brail
Enid Downey
Marian Evans
Elizebeth Hilborn
Naomi Kimball
George Mather
Charles Meagher
Margaret Moulton
Walter Nolte
Robert Rice
Jeanette Robinson
Harry Running
Louise Shumaker
Wendell Smith
Harold Spiegel
Marian Thornton

ST. JOHN NOWLIN TOWNE ELDER CHAPEL ROWE HANDY MISS AIRHEART M. TOWNE BLACK DR. GILBERT SLEIGHT TULLEY BIGGER PINCH KIMBALL CARRINGTON

Le Cercle Francais

OFFICERS

Mildred Towne ..... *President*
Justine Sleight ..... *Vice-president*
Opal Rowe ..... *Secretary*
Janice Bigger ..... *Treasurer*

• • •Le Cercle Francais, which meets once a month, plans to give its members practice in the use of the French language by introducing at the meetings French songs, games and customs.

Membership is made up of advanced students in the department who reach certain standards set by the group.

MEMBERS

Dr. Gilbert

Janice Bigger
Mildred Black
Marian Bottoms
Lynn Chapel
Doris Carrington
Naretta Elder
Adele Ferris
Robert Gaskell
Frances Handy
Margaret Howes

Miss Airheart

Mary Kimball
Jane Nowlin
Margaret O'Mara
Geraldine Pinch
Opal Rowe
Frances Sergeant
Teresa St. Johns
Justine Sleight
Mildred Towne
Ruth Towne

Virginia Tulley

ROGERS TATE KENSICKI RAY SNELLING TODD
GODDARD PLASTERER WEISENBERG SYLVESTER YINGER WATSON ANDERSON
MUMBY WEBSTER PROF. WEISS MISS CHAMP BOYDEN
HUFTON WALLS HILL LARGE JONES AVERY

The Histrionic Club

OFFICERS

Merrill Walls ..... *President*
Gwendolyn Jones ..... *Vice-president*
Dorothy Hill ..... *Secretary*
Dwight Large ..... *Treasurer*

• • • The Histrionic Club was founded in the spring of 1923 for the purpose of promoting the best drama and giving its members practical experience in play production and in interpretation. The members are chosen each year from a prospective group who try out and are selected by a committee composed of the faculty members in the department and representatives from Theta Alpha Phi.

MEMBERS

Prof. N. J. Weiss
Mr. K. G. Hance
Miss Beulah Champ

Mary Hufton
Merrill Walls
Dorothy Hill
Dwight Large
Gwendolyn Jones
Charles Avery
Doris Cutler
Vyda Mumby
Pauline Webster
Marcus Boyden

Dorothy Moulton
Geraldine Goddard
Nick Plasterer
Eileen Weisenberg
Martha Sylvester
Homer Yinger
Eunice Mary Watson
Stuart Anderson
Dick Rogers
Reginald Tate

T. J. Kensicki
Robert Ray
Carl Snelling
Norman Todd
Archie Hogan
Margaret Mulholland
Geraldine Pinch
Harold Spiegel
Dorothy Stophlet
Lawrence VanHorn

BEHLING CAMPBELL DRAKE
DUNAVIN MOYNES MISS DEAN MISS HINDMAN CLOSSON GRIEVE
MATTHEWS BURNS WORCESTER TANNER WALTON IRWIN HEMPT

The Home Economics Club

OFFICERS

Dorothy Worcester ..... *President*
Helena Burns ..... *Vice-president*
Alice Grieve ..... *Secretary*
Ruth Matthews ..... *Treasurer*

• • • The Home Economics Club which is affiliated with the Michigan Home Economics Association and the American Home Economics Association was organized in 1918.

The purpose of the club is to give its members a broader knowledge of Home Economics and home and vocational problems. Membership is limited to majors or minors in the department who are doing "B" work.

MEMBERS

Miss Lita Hindman

Rachel Behling
Helena Burns
Grace Campbell
Viola Drake
Myrtie Dunavin
Alice Grieve
Ruth Hembt

Miss Annie Dean

Emma Helmkamp
Bernice Irwin
Ruth Mason
Ruth Matthews
Margaret Moynes
Louise Tanner
Marjorie Walton

Dorothy Worcester

LORRY F. STEINER MOHR
BETZ DR. SLEIGHT D. STEINER MR. INGALLS WOLLGAST GREENLEASE
DOWNEY CARMICHAEL TUCKER ELY PEARCE WILKINSON BURR

The Mathematics Club

OFFICERS

Mildred Pearce ..... *President*
Dalon Ely ..... *Vice-president*
Lucretia Tucker ..... *Secretary-Treasurer*

• • • The Mathematics Club was organized under the supervision of Dr. E. R. Sleight in 1911. Membership is limited to those students, majoring in mathematics, with at least a "B" average in two years of mathematical work.

The purpose of the club is to give the members a better knowledge of mathematical theories and methods from both the standpoint of teaching and further study of the subject.

MEMBERS

Dr. E. R. Sleight
Mr. E. E. Ingalls

Ebon Betz
Dorothy Burr
Alma Carmichael
Enid Downey
Dalon Ely
Charles Greenlease
George Lowry
Clarence Mohr
Wayne Nichols
Mildred Pearce
Frederick Steiner
Lucretia Tucker
Alma Wilkinson
Lyman Wollgast

Pearl Yates

SAIGON LORRY VOIGTS HAYES MOYER GREER
COLE CARPENTER DR. SPENCER DR. ROOD SCRIBNER WOLLGAST
DART MOHR WATTS WALLS NICHOLS

The Physical Research Club

OFFICERS

TED WATTS ..... *President*
CLARENCE MOHR ..... *Vice-president*
SHIRLEY WALLS ..... *Secretary-Treasurer*

• • • The Physical Research Club was founded for the purpose of keeping its members in touch with the progress and discoveries which are being made in the physical laboratories of the world.

Membership is limited to only those students who have completed two semesters of college physics and are pursuing advanced work in the department.

MEMBERS

Dr. C. E. Rood

William Carpenter
Robert Danville
Jack Dart
James Elliot
Maynard Fleming
Robert Gaskell
Charles Greenlease
Charles Greer
Donald Hayes

Dr. R. G. Spencer

Edgar Jones
George Lowry
Clarence Mohr
Wayne Nichols
Newell Saigeon
Leonide Vinikooroff
Donald Voigts
Shirley Walls
Ted Watts

Lyman Wollgast

KELLOGG BIGGER TILLINGHAST MARTIN SLEIGHT RICHARDS
TANNER CAMPBELL MISS WEST RENIGER WYLIE
WOLLGAST TUCKER FIELD FRITCH MC CALL

The Spanish Club

OFFICERS

HORACE FIELD ..... *President*
LUCRETIA TUCKER ..... *Vice-president*
BELVA FRITCH ..... *Secretary*
JOE MCCALL ..... *Treasurer*

• • • The Spanish Club was organized in 1921 and is limited in membership to those students receiving at least a "B" average in advanced courses. The purpose of the club is to foster an interest in the Spanish speaking people of the world and to increase the members' facility in the language.

MEMBERS

Dr. D. M. Gilbert
Miss Mary West

Janice Bigger
Mildred Black
Wallace Cameron
Grace Campbell
Horace Field
Belva Fritch
Henry Hecker
George Hubbard
Alice Jurma
Josephine Kellogg
Stirling Martin
Joe McCall
Vivian Miles
Roderick Norton
Dorothy Reniger
Reba Richards
Justine Sleight
Teresa St. John
Dorothy Stophlet
Louise Tanner
Reginald Tate
John Tillinghast
Lucretia Tucker
Eileen Weisenberg
Lyman Wollgast
Marian Wylie

Zeta Alpha Phi

OFFICERS

Dalon Ely ..... *President*
Ruth Towne ..... *Vice-president*
Virginia Wietzke ..... *Secretary*
Horace Field ..... *Treasurer*

• • • Zeta Alpha Phi is an organization of the independent men and women students of Albion College. Meetings are held each Monday night in the recreation room on the top floor of Robinson Hall.

There are no initiation fees and the members are free to come and go as they please. The group in addition to its regular weekly social meetings holds various social functions during the year.

MEMBERS

Dr. and Mrs. Hendrickson
Mr. and Mrs. L. D. Erwin

Dalon Ely
Mildred Towne
Virginia Wietzke
Ruth Towne
Horace Field
Dorothy Jones
Newell Saigeon
Edith Randall
Alice Wooley
John Tillinghast
Aletha Beedon
Ronald Brunger
Willard Grinell
Myrtie Dunavin
Bertha Dodge
Laurence VanHorn
Theodore Kensicki
John Fulton
Harold Myers
Stuart Hill
Wayne Nichols

RELIGIOUS ORGANIZATIONS

DR. GOODRICH HUGHES RAY DR. HARRISON
COMSTOCK DEVINNEY YINGER SPIEGEL LAWSON

Y. M. C. A.

OFFICERS

Homer Yinger ..... *President*
Stanley Holmes ..... *Vice-president*
Vernon Lawson ..... *Secretary*
Donald DeVinney ..... *Treasurer*

• • • The purpose of the Young Men's Christian Association is to give to the campus and community a policy of real and vital usefulness for Christian service and inspiration.

The Freshman Week program was one of the first features of the year's work. Deputation teams were sent to many towns and cities throughout the state. Discussion groups were organized, and a negro play was sponsored by the group. In cooperation with the Y. W. C. A. and the Campus Religious Council many outstanding speakers were brought to the campus. The speakers included: Paul Hutchinson, Howard McCluskey, Dr. Goddard and many others.

CABINET

Lawrence Comstock
Harold Spiegel
Dwight Large
Fosberg Hughes
Theodore Kensicki

ADVISERS

Dr. R. G. Hall
Professor S. J. Harrison

DOWNEY LUTHER BROWN RANDALL MERRILL
KERN MRS. WHITEHOUSE DEAN GRAY TANNER
TULLEY BLAIR EVANS HANCHETT HUFTON

Y. W. C. A.

OFFICERS

Marian Evans ..... *President*
Margaret Blair ..... *Vice-president*
Virginia Tulley ..... *Secretary*
Mary Hanchett ..... *Treasurer*

• • • The purpose of the Y. W. C. A. this year has been to further a closer friendship and good fellowship among the girls of Albion College.

The year's activities began with the Freshman Week Program in the fall. Throughout the year parties have been held in the recreation room of the dormitory. The Personality Group and Association meetings have been held together this year. At this time a number of very interesting speakers have been enjoyed. Impressive Christmas and Easter Vespers were held under the direction of the Religious Interests Chairman. In conjunction with the Y. M. C. A. the association has brought speakers to the college.

CABINET

Margaret Moynes
Louise Tanner
Jane Stewart
Zoe Barbara Brown
Enid Downey
Mary Hufton
Helen Kern
Margaret Luther
Mary Merrill
Alice Randall

SPONSORS

Mrs. W. W. Whitehouse
Dean Gray

HUGHES DR. BROWN DR. HARRISON RAY
COMSTOCK BLAIR HUFTON EVANS YINGER

The Campus Religious Council

• • • The Campus Religious Council is an organization made up of Dr. Brown, Dr. Harrison, the presidents of the Y. W. C. A. and the Y. M. C. A., the past presidents of these organizations who are still on the campus and the Program Chairmen of the two groups.

This group is responsible for bringing the various speakers to the college. Among the interesting speakers brought here this year were: Paul Hutchinson, Dr. Goddard and Howard McCluskey.

FRATERNITIES

• • • HONORARIES

FISHER MR. EWING DR. BATTENHOUSE RUNNING
PLASTERER BATTENHOUSE INMAN BESSERT KINNEY

Alpha Phi Gamma

WILLIAM DENMANN ..... *President*
NICHOLAS PLASTERER ..... *Vice-president*
ROY BATTENHOUSE ..... *Secretary-Treasurer*

• • • The purpose of Alpha Phi Gamma, Honorary Co-educational Journalistic Fraternity, is to recognize individual ability and achievement in journalistic pursuits in colleges and universities; to serve and promote the welfare of the college through journalism; to establish cordial relationships between students and the members of the profession, and to unite in a fraternal way congenial students interested in journalism.

Elections are made from students who excell in the management and editing of the *Albionian* and *Pleiad*.

MEMBERS

Dr. H. M. Battenhouse
Mr. R. P. Ewing
Edwin Appleyard
Roy Battenhouse
Clarence Bessert
William Denman
Clayton Fisher
Stanley Gulliver
Robert Kinney
Duane McCall
Nicholas Plasterer
Harry Running

PLEDGES

Stuart Anderson
William Church
Marian Fruin
Joe McCall
Geraldine Miner
George Mather
Pearl Yates
Noble Stephens
Harold Storm
Lenore Strick

AVERY YINGER HUGHES LARGE ANDERSON PAHL WALLS
PROF. WEISS DR. SEATON PROF. HENDRICKSON DR. SPENCER PROF. HANCE PROF. MC CULLOCH H. SPIEGEL
KIMBALL PEARCE MISS CHAMP HILL BLAIR MC ILVENNA M. SPIEGEL

Delta Sigma Rho

Harold Spiegel ..... *President*
Homer Yinger ..... *Vice-president*
Mildred Pearce ..... *Secretary*

• • • Delta Sigma Rho is the oldest national honorary forensic fraternity—this year being the 26th year of its existence. Albion is one of the few small colleges to be honored with a charter which was granted in 1911, five years after the founding of the fraternity. Election is from the Junior and Senior debaters and orators in the spring of each year.

MEMBERS

President John L. Seaton

Prof. N. J. Weiss
Prof. K. G. Hance

Charles Avery
Stuart Anderson
Margaret Blair
Dorothy Hill
Fosberg Hughes
Gwendolyn Jones
Naomi Kimball
Dwight Large
Ruth McIlvenna
Marvin Pahl
Mildred Pearce
Margaret Spiegel
Harold Spiegel
Merrill Walls

Homer Yinger

PI KAPPA DELTA

National Honorary Forensic Fraternity

FACULTY MEMBERS

Dr. A. J. McCulloch
Professor K. G. Hance
Mr. H. O. Hendrickson
Miss Beulah Champ

AVERY SPIEGEL BOYDEN
GODDARD PROF. WEISS MR. HANCE MISS CHAMP
WEISENBERG WALLS HILL LARGE JONES

Theta Alpha Phi

MERRILL WALLS ..... *President*
GWENDOLYN JONES ..... *Vice-president*
DOROTHY B. HILL ..... *Secretary*
DWIGHT LARGE ..... *Treasurer*

• • • A charter of the National Histrionic Fraternity, Theta Alpha Phi, was granted to Albion College in 1929. During these last four years, this honorary fraternity has been opened to those students who have excelled in dramatic ability.

Theta Alpha Phi furthers the aims of the local Histrionic Club in that it relates the whole organization to other chapters in the National group. Membership is limited to members of the Histrionic Club.

MEMBERS

Prof. N. J. Weiss
Mr. K. G. Hance
Miss Beulah G. Champ

Charles Avery
Marcus Boyden
Geraldine Goddard
Merrill Walls
Harold Spiegel
Dorothy Hill
Dwight Large
Gwendolyn Jones

GASKELL COMSTOCK PROF. HARVEY PROF. KELLOGG PROF. ROWLAND CAMERON
SMITH VAN HORN GOING MC KALE ODERKIRK
RHODES BRUNGER SAIGEON BROWN BECKETT YINGER

Phi Mu Alpha — Sinfonia

LAWRENCE COMSTOCK ..... *President*
LAURENCE VANHORN ..... *Vice-president*
CHARLES GOING ..... *Secretary*
HENRY BROWN ..... *Treasurer*

• • • On October 31, 1930, Beta Iota Chapter of Phi Mu Alpha—Sinfonia Fraternity was installed at Albion with a roll of twenty charter members.

This fraternity is a national honorary organization composed of the men students most outstanding in the college musical activities.

MEMBERS

Prof. Louis Rowland
Prof. H. R. Harvey
Prof. King Kellogg

Richard Beckett
Henry Brown
Ronald Brunger
George Cameron
Lawrence Comstock
Robert Gaskill
Charles Going
Dean McKale
Leslie Harmon
Charles Meagher
Robert Oderkirk
Newell Saigeon
David Smith
George Rhodes
Laurence VanHorn
Homer Yinger

MORGAN NOWLIN WILLARD SHIVELY PINCH
HANDY ROWLAND MISS GRANT HARMS BELL
RANDALL NEVENS BIGGER HANCHETT TOWNE

Lambda Mu

JANICE BIGGER ..... *President*
MARY HANCHETT ..... *Vice-president*
HELEN MORGAN ..... *Secretary*
SHIRLEY MACNEVEN ..... *Treasurer*

• • • Last year this organization was established for the purpose of creating a co-operative spirit among the musicians of the school; to promote the musical work on the campus; and to sponsor at least one musical program a year.

The active membership is limited to twenty-five girls who have met the entrance requirements.

FACULTY MEMBERS

Miss Swanson
Miss Airheart
Miss Grant
Mrs. Hance
Mrs. Rowland

MEMBERS

Marjorie Albertson
Margaret Bell
Janice Biggar
Minnie Camburn
June Hanchett
Mary Hanchett
Frances Handy
Dorothea Harms
Helen Morgan
Shirley MacNeven
Jane Nowlin
Geraldine Pinch
Leone Lee
Alice Randall
Ruth Rowland
Martha Shively
Ruth Towne
Jane Willand
Eileen Weisenberg

SHUMAKER BACORN DEAN GRAY MISS ENGLE STOKER
MOULTON STOPHLET HILL SHIVELY BACORN

Chevron

Dorothy Hill ..... *President*
Martha Shively ..... *Vice-president*
Dorothy Stophlet ..... *Secretary*

• • • Chevron is the local honorary society for Senior women. It was organized in 1930 with eight charter members chosen by the faculty on a basis of scholarship, personality, and contribution to the college. Under a constitution drawn up by this group, the selections from the class of 1932 were made.

Chevron has as its purpose: the maintenance of high scholarship standards; recognition and promotion of the spirit of fellowship and service among college women; recognition and encouragement of leadership; and the honoring of those college women who embody these ideals of culture.

Not more than eight women who are second-semester Juniors or Seniors are elected each year. These elections are based upon qualifications of high school leadership, strength of character, and contribution to the college. Elections are revealed at the annual May Breakfast with a fitting ceremony before the women of the college.

FACULTY ADVISERS

Miss Dorothy Engel
Miss Mary West
Miss Marian Gray

MEMBERS

Barbara Bacorn
Gertrude Bacorn
Frances Stoker
Dorothy Hill
Dorothy Stophlet
Louise Shumaker
Margaret Moulton
Martha Shively

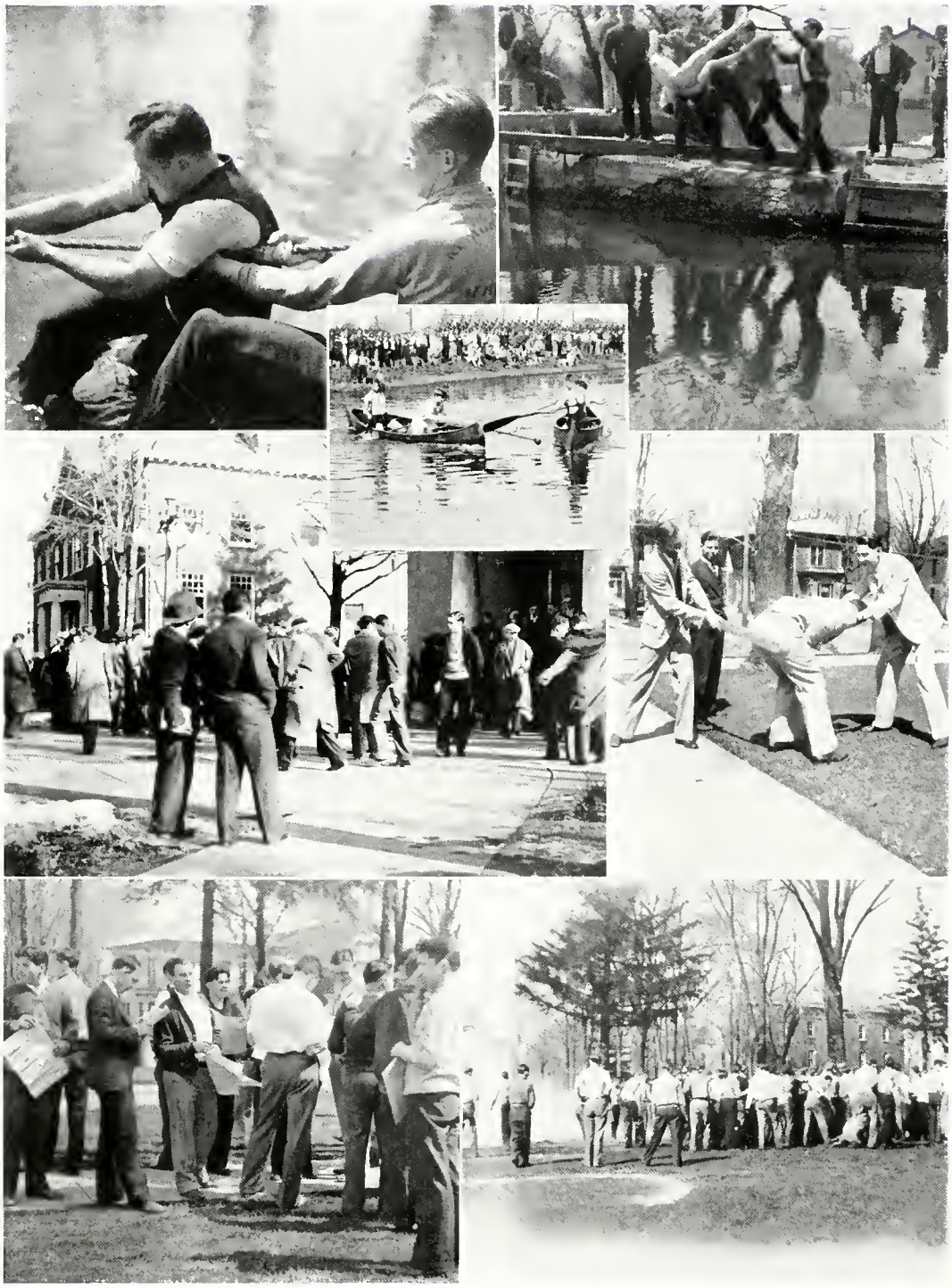

• • • ALBION GOES COLLEGIO!

FRATERNITIES

SCHUMAKER DRAKE SHIVELY CRANSON
KELLOGG MAC AULIFFE DEAN GRAY NAGLE KIMBALL
HUFTON FRITCH TUCKER STRICK ST. JOHN JONES

Pan-Hellenic Council

OFFICERS

LEONE LEE ..... *President*
LUCRETIA TUCKER ..... *Secretary*
LENORE STRICK ..... *Treasurer*

• • • Three representatives from each sorority compose the Pan-Hellenic Council which was organized in 1917. This organization regulates rushing, presents a cup to the most outstanding senior woman, and has in the late years sponsored a Pan-Hellenic Ball.

MEMBERS

Alpha Chi Omega
Martha Shively
Lucretia Tucker
Mrs. J. Clifford Smith

Alphi Xi Delta
Lenore Strick
Belva Fritch
Elaine Nagle

Delta Gamma
Leone Lee
Josephine Kellogg
Katherine MacAuliffe

Gamma Gamma Chi
Mary Hufton
Viola Drake
Genevieve Cranson

Kappa Delta
Louise Schumaker
Teresa St. John
Elta Arber

Zeta Tau Alpha
Gwendolyn Jones
Naomi Kimball
Mrs. Walter Strait

SMITH PERU MILLER
HOPKINS RUNNING WOLFE NOLTE
HUFERT ROEHM YEAGLEY POLLOCK WALLS

Inter-Fraternity Council

OFFICERS

Robert Yeagley ..... *President*
George Miles ..... *Vice-president*
Charles L. Roehm ..... *Secretary*

• • • The Inter-Fraternity Council is composed of two representatives from each of the national fraternities. It regulates the affairs of the fraternity groups on the campus such as the pledging of freshmen, sponsors an inter-fraternity banquet, inter-fraternity dances, athletics and various other activities.

MEMBERS

Alpha Tau Omega
B. Smith Hopkins
Charles Roehm

Delta Sigma Phi
Wendall Smith
Donald Peru

Delta Tau Delta
T. Louis Hufert
Alex Pollock

Sigma Chi
Robert Yeagley
Leon Miller

Sigma Nu
Merrill Walls
Walter Nolte

Tau Kappa Epsilon
Harry T. Running
Daryle Wolfe

Alpha Chi Omega

FOUNDED AT DEPAUW UNIVERSITY, GREENCASTLE, INDIANA, 1885

BETA CHAPTER - - ESTABLISHED 1887

COLORS: *Scarlet and Olive Green*

FLOWER: *Scarlet Carnation* PUBLICATION: *"The Lyre"*

HOWES BINGHAM MEREDITH CLARK SCOTT
ROWLAND TOLLAND KERN REYNOLDS HANCHETT DRAKE SLEIGHT
RANDALL GARDNER NOWLIN WRIGHT CAMPBELL BROWN CARMICHAEL RICHARDS
TUCKER WILLARD MORGAN WEISENBERG SHIVELY VARTY MOSHER GREGORY STOPHLET

CHAPTER OFFICERS

Martha Shively ..... *President*
Louise Varty ..... *Vice-president*
Frances Mosher ..... *Secretary*
Eileen Weisenberg ..... *Treasurer*

SENIORS

Phyllis Gregory
Helen Morgan
Frances Mosher
Martha Shively
Dorothy Stophlet
Margaret Tackels
Eileen Weisenberg
Jane Willard

JUNIORS

Zoe Barbara Brown
Jane Nowlin
Reba Richards
Justine Sleight
Lucretia Tucker
Louise Varty

SOPHOMORES

Elizabeth Bingham
Grace Campbell
Alma Carmichael
Grace Gardner
Alice Randall
Ruth Rowland
Doris Wright

FRESHMEN

Marion Clark
Jane Drake
Doris Reynolds
Mable Scott
Pauline Toland

PLEDGES

Emily Bell Brewer I
June Hanchett II
Ruth Howe I
Helen Kern II
Catherine Meredith I

Alpha Xi Delta

FOUNDED AT LOMBARD COLLEGE, GALESBURG, ILLINOIS, 1893

PHI CHAPTER - - ESTABLISHED 1915

COLORS: *Double Blue and Gold*

FLOWER: *Pink Rose* PUBLICATION: *"Alpha Xi Delta"*

SCHWEITZER KANTLEHNER BUTZER CAMBURN BOTTOMS SPENCER
ARCHIBALD POMN FRENZEL RENIGER GARLENT FRITCH
TANNER MOYNES BURR STRICK KIMBALL NASH JURMA

CHAPTER OFFICERS

Louise Tanner ..... *President*
Dorothy Pomn ..... *Vice-president*
Catherine Garlent ..... *Secretary*
Alice Jurma ..... *Treasurer*

SENIORS

Alexandra Brail
Dorothy Burr
Mary Kimball
Norma Nash
Lenore Strick
Margaret Moynes

JUNIORS

Marion Bottoms
Naretta Elder
Alice Jurma
Emma Jane Miller
Dorothy Pomn
Louise Tanner

SOPHOMORES

Minnie Camburn
Lilah Dean
Virginia Frenzel
Belva Fritch
Catherine Garlent
Dorothy Reniger

FRESHMEN

Frances Kantlehner
Helen Schweitzer

PLEDGES

Hazel Archibald
Valora Butzer
Helen Heckman
Mary Margaret Reid
Catherine Smith
Muriel Spencer

Delta Gamma

FOUNDED AT WARREN INSTITUTE, OXFORD, MISSISSIPPI, 1874

ZETA CHAPTER - - ESTABLISHED 1883

COLORS: *Bronze, Pink and Blue*

FLOWER: *Cream Rose* PUBLICATION: *"Anchora"*

MC CREDIE BALDWIN TEYNES SYLVESTER BRANCH ROSS
BENNETTS ANDERSON AYRES THOMAS FISKE BRIGGS SWANSON
GRAHAM LEE GODDARD SHIPP SARGAENT STEVENS OWEN JOHNSON
GRIEVES MOULTON EVANS MASON KELLOGG EBERT STEWART MULHOLLAND WORCESTER

CHAPTER OFFICERS

Josephine Kellogg ..... *President*
Ruth Mason ..... *Vice-president*
Jane Stewart ..... *Secretary*
Marian Evans ..... *Treasurer*

SENIORS

Marian Evans
Alice Grieves
Margaret Moulton
Margaret Mulholland
Jane Stewart
Ruth Mason
Anna Ebert
Dorothy Worcester

JUNIORS

Leone Lee
Jane Ross
Josephine Kellogg

SOPHOMORES

Mary Graham
Geraldine Goddard
Ruth Jeynes
Roberta Johnson
Janet Owen
Frances Sargaent
Eleanor Stevens
Violet Shipp
Betty Bennetts

FRESHMEN

Jean Ayers
Betty Baldwin
June Briggs
Martha Sylvester
Jennie Fiske
Betty Lyday
Gertrude Swanson

PLEDGES

Betty Carton II
Gladys Anderson III
Lygustia Coxon I
Opal McCredie I
Delora Branche I

Kappa Delta

FOUNDED AT VIRGINIA STATE NORMAL COLLEGE, FARMVILLE, VIRGINIA, 1897

SIGMA PI CHAPTER - - ESTABLISHED 1923

COLORS: *Olive Green and White*

FLOWER: *White Rose* PUBLICATION: *"The Angelos"*

POLLACK N. JOHNSON MILLS VIAL HARGER DOWNING COLE JAY MERY
HOLLISTER M. JOHNSON YEAGLEY ROWE SNYDER REIMAN MC COLGIN JEFFREY SMITH HELLMUTH RUF
FIELD MOORE MILES LINK HECKE WEBSTER ST. JOHN COX BESSERT WIGLE
CARLETON YATES METCALF HILL SHUMAKER BARHYTE PEARCE MINER NASH

CHAPTER OFFICERS

Louise Shumaker ..... *President*
Mildred Pearce ..... *Vice-president*
Myrtle Carlton ..... *Secretary*
Pearl Yates ..... *Treasurer*

SENIORS

Mary Barhyte
Dorothy Hill
Elizabeth Metcalf
Geraldine Minor
Dorothy Malmborg
Mildred Pearce
Louise Shumaker
Pearl Yates
Barbara Yeagley

JUNIORS

Myrtle Carlton
Helen Cole
Ruthe Heck
Persis Link
Anna Nash
Pauline Webster

SOPHOMORES

Margaret Bessert
Dorothy Cox
Esther Field
Mildred McColgin
Vivian Miles
Juliette Moore
Margaret Snyder
Teresa St. John
Elinor Wigle

FRESHMEN

Grace Downing
Virginia Hellmuth
Nancy Johnson
Wilma Mills

PLEDGES

Rosalie Blair
Marjorie Harger
Clover Hollister
Betty Jeffrey
Mary Johnson
Jean Reiman
Elaine Rice
Irene Rowe
Geraldine Ruf
Jeanette Smith
Evelyn Vial
Sally Pollock

Zeta Tau Alpha

FOUNDED AT VIRGINIA STATE NORMAL COLLEGE, FARMVILLE, VIRGINIA, 1898

BETA TAU CHAPTER - - ESTABLISHED 1929

COLORS: *Turquoise Blue and Steel Gray*

FLOWER: *White Violet* PUBLICATION: *"Themis"*

BLOOM FORMAN PARSONS KLINE MESACAR TAYLOR
WALTON TULLY MILLER HILDEBRAND MOULTON TOMLINSON GRUBE GRAHAM MC MAN
CUTLER CURRIE BURGETT STEINER BELL HILBORN HEMBDT HUBER
LOOMIS THORNTON MC NABB CLOSSON JONES STOKER BIRD DOWNEY KIMBALL

CHAPTER OFFICERS

Gwendolyn Jones ..... *President*
Elizabeth Hilborn ..... *Vice-president*
Enid Downey ..... *Secretary*
Alice Bird ..... *Treasurer*

SENIORS

Alice Bird
Jean Closson
Gwendolyn Jones
Joy McNabb
Frances Stoker
Marian Thornton

JUNIORS

Margaret Bell
Enid Downey
Elizabeth Hilborn
Naomi Kimball
Ruth Loomis
Dorothea Steiner

SOPHOMORES

Elizabeth Burgett
Doris Cutler
Ruth Hembdt
Dorothy Moulton
Marjorie Walton

FRESHMEN

June Currie
Madeline Grube
Kathryn Hildebrand
Mary Margaret Kline
Evelyn McManus
Alice Miller
Margaret Parsons

PLEDGES

Gladys Reeder
Agnes Reynolds
Dorothy Tomlinson
Virginia Tully
Ruth Bloom
Helen Louise Forman
Ruth Graham
Frances Huber
Harriet Messacar
Marjorie Taylor

Gamma Gamma Chi

FOUNDED IN ALBION 1857 REORGANIZED 1928

COLORS: *Green, Gold and Rose*

FLOWER: *Yellow Rose*

MULHOLLAN EYMER KLINEFELTER JOHNSON BOYD BASTIAN WARNER
B. ALBERTSON SCHOLTZ BOWERMAN MACJOUSKI DAY EDDY DEMPSTER
WILKENSON HUFTON DRAKE ROBINSON M. ALBERTSON BLACK CHAMBERLAIN

OFFICERS

Mary Hufton ..... *President*
Marjorie Albertson .... *Vice-president*
Viola Drake ..... *Secretary*
Janette Robinson ..... *Treasurer*

SENIORS

Mildred Black
Viola Drake
Janette Robinson

JUNIORS

Gwendoline Bowerman
Mary Hufton
Alma Wilkenson

SOPHOMORES

Elizabeth Chamberlain
Anna Macjouski
Janet Johnson
Norma Scholtz

FRESHMEN

Beth Albertson
Jean Dempster
Mildred Bastian
Marjorie Eddy
Gertrude Mulhollan

PLEDGES

Elizabeth Boyd
Dorothy Day
Cecil Chubb
Gwendolyn Eymer
Estelle Clinefelter
Caroline Loomis
Frances Warner

Alpha Tau Omega

FOUNDED AT VIRGINIA MILITARY INSTITUTE, RICHMOND, VIRGINIA, 1865

BETA OMICRON CHAPTER - - ESTABLISHED 1889

COLORS: *Sky Blue and Old Gold*

FLOWER: *White Tea Rose* PUBLICATION: *"The Palm"*

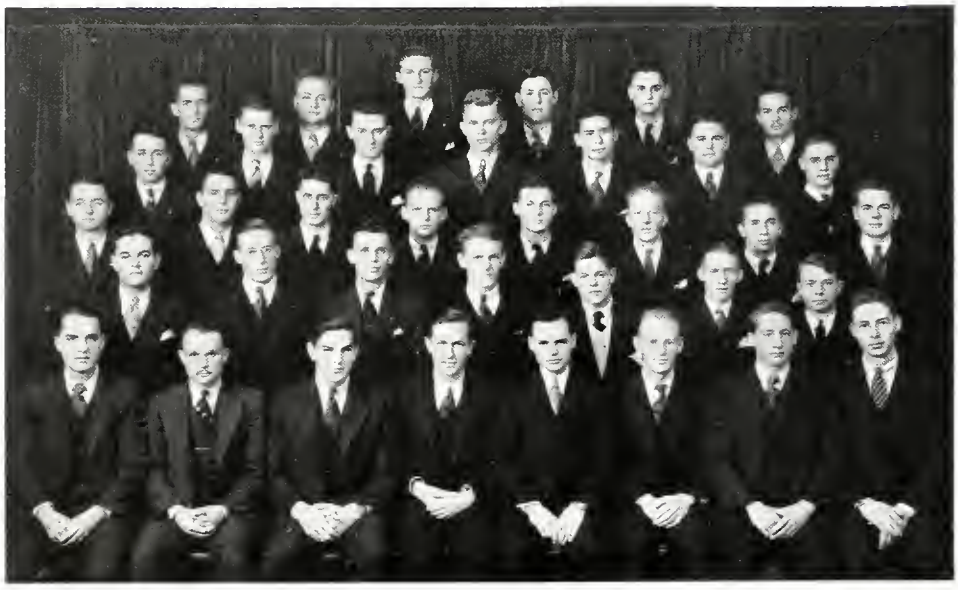

ABBOTT BURKHARDT REINER HARRIS RUCHSTAHL GRIMSHAW
YOUNG TODD HEYDON PARTRIDGE MOORE CONNELL DWYER
BROOKS HARLEY RUTTMANN BALLARD STRAND SEELYE CHAPMAN MAYNARD
DALEY SCOTT ZAHNOW COLE FERGUSON KREITSCH CHAUNCEY
KELLER CODDINGTON RICE HOPKINS ROEHM TODD WALTERS HOAGFELT

CHAPTER OFFICERS

B. Smith Hopkins ..... *President*
C. Robert Rice ..... *Vice-president*
Charles Keller ..... *Secretary*
John C. Ballard ..... *Treasurer*

SENIORS

B. Smith Hopkins
Roland H. Hoagfelt
Darwood Coddington
Stayton Todd
Charles Roehm
Charles Keller
Frederick Walters
Robert Rice

JUNIORS

Elmer W. Cole
William Connell
Phil Partridge
Edward Harley
Richard Chauncey
David Todd

SOPHOMORES

Noble Moore
Melvin Zahnow
David Scott
James Chapman
Martin Strand
Warren Seelye
Thomas Heydon
Russell Kreitsch
Fred Ruttmann
John Ferguson

FRESHMEN

Arthur Brooks
Henry Grimshaw
Victor Young
Edward Reiner
Walter Ruchstahl

PLEDGES

Robert Harris
Norman Burkhardt
Warren Abbott
Ellwood Dwyer
Roland Kneiding
Henry Schearer
Parker Smith

Delta Sigma Phi

FOUNDED AT COLLEGE OF THE CITY OF NEW YORK, 1899

ALPHA TAU CHAPTER - - ESTABLISHED 1917

COLORS: *Nile Green and White*

FLOWER: *White Carnation* PUBLICATION: *"The Carnation"*

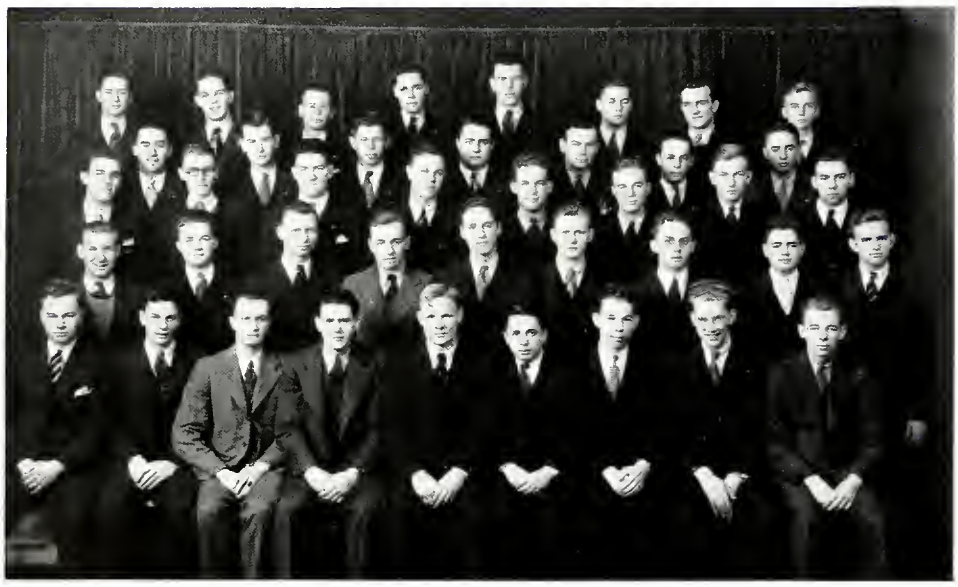

HUBBARD AREY BROWN BRUEGAL HYDE OLIN COLLINS LEPIST
ROBERTS RUNCIMAN OTEY MARTIN GRAHAM MORSE LARGE
HECKER HERRIFF KANT GEARHARDT RICHARDSON BAKER YEOMAN FRASER
G. CAMERON LORD RAHN N. PERU D. LARGE SCHELLIG GREENLEASE JACKSON BAIRD
LACEY BOYD MAC NEVIN W. SMITH W. CAMERON AVERY G. BROWN R. BROWN HEYDON

CHAPTER OFFICERS

Robert Lacey ..... *President*
Henry Hecker ..... *Vice-president*
Eugene Baker ..... *Secretary*
Dwight Large ..... *Treasurer*

SENIORS

Charles Avery
Donald Peru

JUNIORS

Wendell Smith
Howard Heyden
Henry Hecker
Hugh Boyd
Donald MacNeven
Lyman Wollgast
Robert L. Brown
George H. Brown
Dwight Large
Charles Greenlease
Walter Heriff

SOPHOMORES

George Gearhardt
Douglas Schellig
Harlan Richardson
Sterling Jackson
William Baird
George Hubbard
Leslie Fraser
Gaylon Rahn
Robert Lacey
Eugene Baker
Norman Peru
George Cameron
Stirling Martin
Herman Lord
James Hyde

FRESHMEN

Robert Bruegel
Chapin Olin
Thurston Roberts
Mervyn Morse
Russell Runciman
Edwin Graham
Leon Arey
Donald Large
George A. Brown
Robert Otey
Edward Collins
Victor Lepisto

Delta Tau Delta

FOUNDED AT BETHANY COLLEGE, BETHANY, WEST VIRGINIA, 1859

EPSILON CHAPTER - - ESTABLISHED 1876

COLORS: *Purple and Gold*

FLOWER: *Pansy* PUBLICATION: *"The Rainbow"*

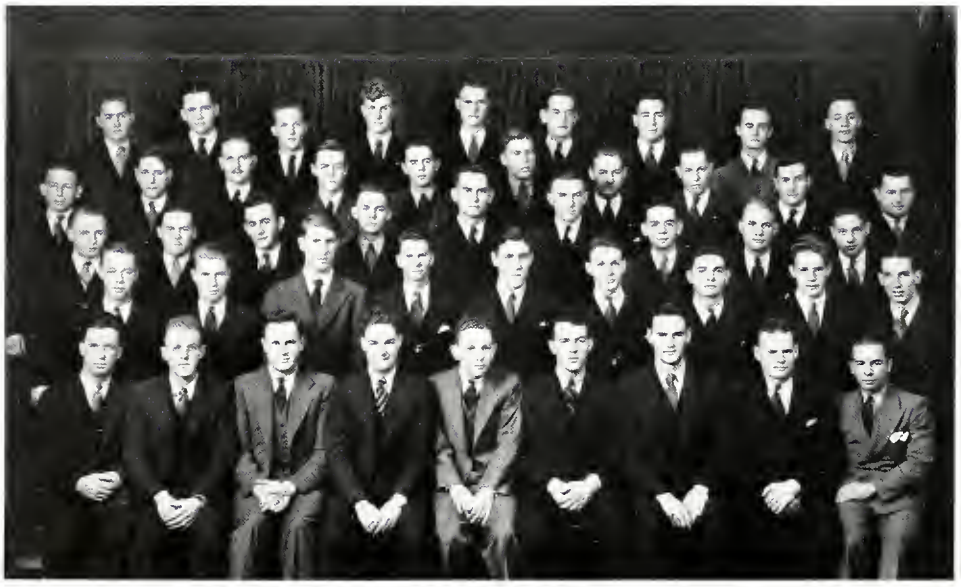

DICE GREEN C. HAGEN P. HAGEN TAYLOR PINKERTON OLDHAM WEHRLE SMITH
ZELLER PERRIGO CURTIS REED KUECHENMEISTER SHOOP NICKERSON RICHARDS NUGENT ROGERS
COLEMAN STEINER LUTZ GAUNT MAC DIARMID KRAPP COOPER BENDALL BROWER
YOUNGS POLLOCK H. HAGEN BESSERT SHORTLE FISHER HUGHES CHURCH MORGAN
JUDD KANE LITTLEJOHN DENMAN HUFERT HUFF BLAIR FITCH GULLIVER

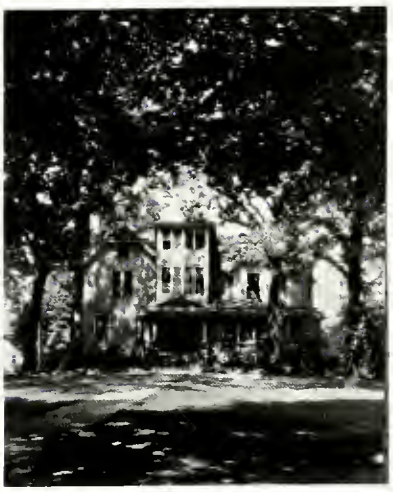

CHAPTER OFFICERS

T. Louis Hufert ..... *President*
Alex S. Pollock ..... *Vice-president*
William Denman ..... *Secretary*
T. Louis Hufert ..... *Treasurer*

SENIORS

Clarence Bessert
Carroll Blair
William Denman
Harry L. Fitch
Harley Hagen
T. Louis Hufert
Adelbert O. Huff
Richard W. Judd
Stanley L. Kane
Maurice Littlejohn

JUNIORS

Clayton Fisher
Stanley Gulliver
George Gaunt
Donald Hughes
Irwin Krapp
Earl Lutz
H. Stuart MacDiarmid
Arthur Morgan
Dean Nickerson
Alex Pollock
Kenneth Youngs

SOPHOMORES

Theodore Bendall
Howard Brower
William Church
Glenn Coleman
James Cooper
Arthur Knechenmeister
Jack Nelson
Homer Shoop

FRESHMEN

Donald Nugent

PLEDGES

William Pinkerton
Russell Rogers
Richard Curtis
Blake Perrigo
Richard Taylor
Rex Edick
William Green
Carl Hagen
Percy Hagen
Robert Oldham
John Reed
Max Richards
Edward Wehrle

Sigma Chi

FOUNDED AT MIAMI UNIVERSITY, OXFORD, OHIO, 1855

ALPHA PI CHAPTER - - ESTABLISHED 1886

COLORS: *Blue and Gold*

FLOWER: *White Rose* PUBLICATION: *"The Magazine of Sigma Chi"*

CLARK ZAHRT SCHULTE BERNER CHRISTENSEN WEIMER ALLEN A. SLAUGHTER
ANDERSON COLE HEATH MANNING BARRY STEWART WYATT
GILBERT JACOBY R. SLAUGHTER HAYES SMITH PLASTERER
MILLER LAING M. SMITH YEAGLEY OSMUN MUCK MOYER

CHAPTER OFFICERS

Robert Yeagley ..... *President*
Wilbur Moyer ..... *Vice-president*
Thomas Cole ..... *Secretary*
Roland Smith ..... *Treasurer*

SENIORS

Earl Laing
Lucein Muck
Lawrence Osman
Robert Yeagley

JUNIORS

Tom A. Cole
Edward Manning
Leon Miller
Wilbur Moyer
Nicholas Plasterer
Roland Smith

SOPHOMORES

Frank Barry
Donald Hayes
Walter Heath
Jack Jacoby
Robert Slaughter
Joseph Stewart

FRESHMEN

Benjamin Allen
Frederic Berner
Richmond Clark
Arthur Slaughter

PLEDGES

Kilbourne Anderson
Howard Christensen
Henry Green
Frederick Schulte
G. Harold Wyatt
Russell Weimer

Sigma Nu

FOUNDED AT VIRGINIA MILITARY INSTITUTE, RICHMOND, VIRGINIA, 1869
GAMMA GAMMA CHAPTER - - ESTABLISHED 1895

COLORS: *Black, White and Gold*

FLOWER: *White Rose* PUBLICATION: *"The Delta"*

ROOD ROSE ABBOTT MC CREA NORTON MATTHEWS SQUIRES CRANDALL HOWARD
BLOSSOM FLEMING GOING SMITH CARPENTER WATTS YOUNG BRINEY
MC CALL ELLIS MURRAY RISLEY SCHROEDER STEINER BODINE DENSMORE DEAN
JONES NOLTE KAY MILES WALLS SEBASTIAN D. MC CALL S. WALLS MC KALE GOOD

CHAPTER OFFICERS

Merrill Walls ..... *President*
George Miles ..... *Vice-president*
Carl Risley ..... *Secretary*
Frederic Steiner ..... *Treasurer*

SENIORS

Merrill Walls
Shirley Walls
Walter Nolte
Edgar Jones
Richard Densmore
Alex Good
Jack Dean
James Sebastian
Duane McCall
Milton Kay
Dean McKale

JUNIORS

Harold Bodine
Carl Risley
Marvin Schroeder
Frederic Steiner
George Miles
Ralph Youngs
Ted Watts
William Carpenter
Clifford Whitney
Malcomb McCrea

SOPHOMORES

Chauncey Blossom
Maynard Fleming
Joseph McCall
David Smith
Charles Going
Harry Matthews
Robert Rose

FRESHMEN

Edward Abbott
Otis Briney
Richard Crandell
Grant Howard
John Rood

PLEDGES

Roderick Norton II
Gordon Raymond
Wallis Kinney
Davison Potter

Tau Kappa Epsilon

FOUNDED AT ILLINOIS WESLEYAN UNIVERSITY, BLOOMINGTON, ILLINOIS, 1899

OMEGA CHAPTER - - ESTABLISHED 1927

COLORS: *Cherry and Grey*

FLOWER: *Red Carnation* PUBLICATION: *"The Teke"*

HOLLIDGE T. MOHR W. SMITH DILLEY WETTLAUFER L. KINNEY THOMAS YINGER POHLY
ROGERS C. MOHR VOIGHTS SPENCER SCHWARTZ LEWIS NORTON RHODES ROWLAND DART ADROUNI
MEAGHER LONG STOCKING MARMON STEPHENS WOLF M. SMITH BOYDEN O'ROURKE
BOYER BECKER FOLEY JOHNSON AMBLER R. KINNEY APPLEYARD RUNNING ANDERSON

CHAPTER OFFICERS

Harry T. Running ..... *President*
Robert C. Kinney ..... *Vice-president*
Phillip Becker ..... *Secretary*
Wilbur Johnson ..... *Treasurer*

SENIORS

Fred Ambler
Edwin Appleyard
Phil Becker
Marcus Boyden
Leslie Harmon
Wilbur Johnson
Robert Kinney
Albert O'Rourke
Richard Rogers
Meredith Smith
Daryle Wolf

JUNIORS

Stuart Anderson
Charles Boyer
Andrew Foley
Clarence Mohr
Harry Running
Leon Schwartz

SOPHOMORES

Jack Dart
Hubert Howe
Edward Long
Charles Meagher
George Rhodes
Donald Spencer
Noble Stephens
Charles Stocking
Dwight Thomas
Donald Voights

FRESHMEN

Richard Pohly
Dean Rowland
William Smith

PLEDGES

Harry Adrouni
Neil Dilley
Kenneth Hollidge
Forrest Mohr
Chauncey Norton
Donald Wettlaufer
Floyd Yinger

Lambda Phi Beta

(Eclectic)

Local Fraternity - - Established 1920

Colors: *Blue and Gold*

TAUB HUMPHREYS BRUCE HODGDON GOULD
SCOTT WYLIE STORM DIMOCK SODERBERG
SMITH SCRIBNER DUTTON GILDART SNELLING MEREDITH
OESTERLE TODD HERRICK HAMPTON BROWNE DANVILLE WEEKS

OFFICERS

Carl Snelling ..... *President*
Harold Storm ..... *Vice-president*
Norman Todd ..... *Secretary*
Robert Danville ..... *Treasurer*

SENIORS

Hilmer Soderberg
John Dutton
Richard Beckett

JUNIORS

Edward Wylie
Harold Storm
Carl Snelling
Lucien Meredith
Melvin Oesterle
Robert Hampton
William Browne
Robert Danville
Monford Weeks
Leon Vinokooroff
Ward Avery
Frank Naylor
Charles Shipman

SOPHOMORES

Fred Scribner
Norman Todd
Irving Smith

FRESHMEN

Edward Taub
Donald Humphreys
James Bruce
Roger Hodgdon
Jack Gould
Clifton Scott
Fred Dimock
Lee Gildart
Roger Herrick
Bruxton Rhuberry

Inter-Fraternity Athletics

• • • The intramural athletics of Albion College were very successfully conducted by Coach L. D. Erwin. Every championship race was spiced with keen competition, and a good deal of interest was shown in every sport.

Delta Tau Delta finished in first place to win the touch football race. Five teams, Delta Tau Delta, Delta Sigma Phi, Tau Kappa Epsilon, Sigma Nu, and Alpha Tau Omega were all very evenly matched. The championship was decided in the final game between the Delts and Delta Sigs. The Michigan street squad came from behind in the last half to score two touchdowns. The final score was 12-6. The Delta Sigs were in second place with the A. T. O.'s, Sigma Nus, Tekes and Sigma Chis finishing in the order named.

Delta Tau Delta also won the basketball race by nosing the Sigma Nus out in an overtime series of games. When the cage schedule came to a close, the Delts and Sigma Nus were deadlocked for first place. Coach Erwin arranged a three game series to determine the best team. The Delts were successful in winning two out of the three games played. They won the first contest 12-11, lost the second 23-12, and won the third 14-10. George Miles of the Sigma Nu quintet lead the season's individual scoring with 93 points. Three teams were represented on the All-inter-fraternity five. Miles of the Sigma Nu team, and Fitch of the Delts were chosen as the two forwards; Green, a second Delt, was placed at the center position; Ambler of the Teke aggregation, and Watts of the Sigma Nus were picked to guard the basket.

The Magnottas had little difficulty in heading the Roman league race. Other teams, finishing in the order named, are as follows: College Inn, Zeta Phi, X-Rays, Phi Mu Alpha, and Lambda Phi Beta. The Delta Tau Delta squad captured the all-college championship by defeating the Magnottas in two straight games.

Alpha Tau Omega and Sigma Nu were in a tie for first place in the inter-fraternity soft baseball league as this was being written. Tau Kappa Epsilon and Delta Sigma Phi were deadlocked for the next position in the standings. Thus it is rather difficult to predict a winner as the teams appear very evenly matched.

Very little is known concerning the inter-fraternity track meet. Delta Sigma Phi and Tau Kappa Epsilon have the majority of freshmen track men, although the Sigma Nus and Delts should also present strong lineups.

ADVERTISEMENTS

Scholarship Character

ALBION COLLEGE

Where opportunity invites

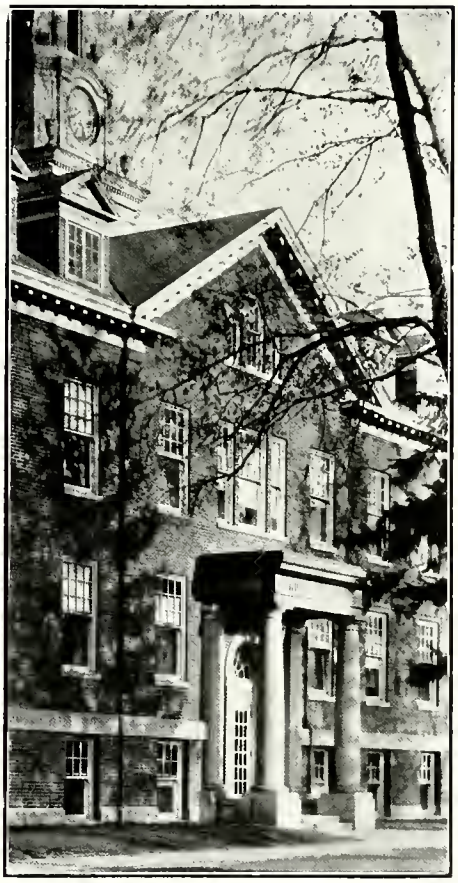

LIBERAL ARTS — PRE-MEDICINE
PRE-ENGINEERING — PRE-DENTISTRY
PRE-LAW — PRE-FORESTRY
BUSINESS — PUBLIC SPEAKING — DRAMATICS
MUSIC — FINE ARTS

For Information, Address

JOHN L. SEATON, Ph. D., President
Albion, Mich.

Clothes in the Latest Styles, of the Finest Fabrics, by the Greatest Tailors

Hats, Furnishings, and Shoes of Equal Quality, All for College Men

Best Wishes for the Class of 1932

Davis - Campbell

Hart Schaffner & Marx Clothes

We Are at Your Service

Tuchtenhagen

Jeweler Optometrist

At The Sign of the Big Clock

Economical Buying—

Economical Selling—

That's Why Penney's Lead All Others for VALUE!

J. C. PENNEY CO.

"It Pays to Shop at Penney's"

Compliments

to the Class of 1932

BOHM THEATRE

Our hearts throb to the memory of
the thousands of friendships
we enjoy with the
students
of

OLD ALBION

HERE'S TO YOU

George Mitchell & Co.

FOR THIRTY-FIVE YEARS YOUR
CANDY MAN

Compliments

to

THE ALBIONIAN

The Geo. T. Bullen Co.

39 YEARS IN ALBION

ALBION COLLEGE CO-OPERATIVE
ASSOCIATION

The College Book Store

Established 1893

ALEX POLLOCK, *Manager*
CHARLES GOING, *Asst. Mgr.*

McDougall & Young

DEALERS IN

QUALITY FUELS

Phone 118

116 N. Superior St.

For
Tasty Foods

The College Inn
Eat Shoppe

Where Quality
Prevails

To the Graduates—

We wish you happiness and success. We have enjoyed these four years' association with you.

THE PIKE STUDIO
"Portraits with Personality"
414 South Superior Street
ALBION, MICHIGAN

Film—

Special Attention Given to
Developing and Printing

Bring your camera here
for a reload
with the celebrated
AGFA Film
Stock Always Fresh

A. R. SMITH
Drugs and Cameras
Paints Wall Paper

Men's Union
Kresge Gymnasium
Healthful Recreation

Leon Schwartz, *Mgr.*

COFFEE CUP
CAFE

OUR MOTTO

QUALITY AND SERVICE

124 E. Mich. Ave. 24 Hr. Service

Wocholz & Gress

ALBION'S PURE FOOD CENTER
and
FUELS THAT SATISFY

UP - TO - DATE

Electric Shoe Repair
PETRAKIS and BOURNELIS, *Props.*

Work Right —— Prices Right
Cor. Cass and Superior Phone 414

COMPLIMENTS OF

Maple City Dairy Co.

MARKET PLACE PHONE 19

ALBION, MICHIGAN

"THE BEST IS YET TO BE"

COLTON
THEATRE

ALBION, MICH.

ELLSWORTH HAMER, *Manager*

PARKER INN

ALBION, MICH.

for your

PARTIES, DANCES, BANQUETS

FRED BUCHER, *Prop.*

Compliments of

H. A. Christensen

Dealer in

QUALITY MEATS

115 North Superior St.

PHONE 52 ALBION

The Recorder Press Company

Publishers Albion Evening Recorder and Albion High School and College Papers

COMPLETE JOB PRINTING DEPARTMENT

READY TO PLAN AND PREPARE YOUR WORK

PROGRAMS
INVITATIONS, ETC.
NEWS LETTERS
CARDS
LETTER HEADS
HAND BOOKS

QUALITY — SERVICE

Phone 29-38 111 Center St.

Ask for "Phil"

Compliments

of a

BOOSTER OF ALBION COLLEGE

REMEMBER

your YESTERDAYS with

PHOTOGRAPHS

As an aid to remembering the pleasant associations of your College days, we suggest that you exchange photographs with your friends frequently.

Negatives are always kept on file so that more pictures may be obtained at any time.

Portraits by Photography

Reproductions from Old Photographs

Finishing for the Amateur

Artistic Picture Frames

The Ludwig Studio

106 East Erie Street

Albion, Michigan

Our Clothes Are
Designed to Please
The College Man

George Miles
Charles Roehm
Donald Boyer
George Cameron
Adelbert Huff
Student Representatives

Maurice S. Gordon Co.
22 W. Michigan Ave.
Battle Creek, Michigan

Let your next Pair of Shoes
come from

BEEBE'S

Quality Style

Battle Creek, Mich.
89 W. Michigan Ave.

Compliments of

KELLOGG INN

Battle Creek

The logical place for your
sorority and fraternity parties

Wm. Carroll, Mgr.

Northwestern National
Life Insurance Co.

O. J. Arnold, *President*

Minneapolis, Minn.

Truman H. Cummings '17
State Mgr.

2132-40 First Nat'l Bank Bldg.,
DETROIT, MICHIGAN

Sold by Many Albion Graduates
12 Convenient District Offices

Compliments of

GEM DAIRY

Dealers in

Pure Milk, Cream, Fresh
Churned Butter Milk,
Creamed Cottage Cheese

Phones 463 and 638W

The DeLuxe Motor Coaches

Invite you
As a regular patron or for

SPECIAL PARTIES

And assure you a CLEAN, COMFORTABLE AND COURTEOUS TRIP in

A. C. F. SAFETY COACHES

Equipped with Westinghouse Air Brakes
and the Dependable

Hall-Scott 6-Cylinder Motors

which lend safety to your journey.

DISPATCH FREIGHT SERVICE

Shipments forwarded on all passenger buses making quick service between all points at moderate rates, such shipments received at and delivered from all baggage rooms.

FREIGHT SERVICE

Superior on account of being faster and more carefully handled with the added feature of pick-up and delivery to and from all points on our line and at rates on the standard rail line basis.

Southern Michigan Transportation Company

A FLEET OF HIGHWAY MOTOR VEHICLES
Are At Your Disposal to Satisfactorily Meet Your Transportation Problems

Bring Us Your Films
For Developing and Printing

EASTMAN KODAK AGENCY

VAN GORDANS

THE REXALL STORE
PHONE 22

Good Service Electric Shop

C. ROSS RICHTMEYER

ALBION, MICHIGAN

108 W. Porter Street Phone 197

Anything Electrical

The Albion College Alumni Association

FOUNDED 1853
INCORPORATED 1872

"Conservator of the Past — Aid to the Present — Advocate of the Future"

Member of the American Alumni Council

INVITES

THE MEMBERSHIP AND SUPPORT OF EVERY FORMER STUDENT OF ALBION

Through

THE ALBIONIAN LOYALTY FUND

Memberships entitle the Holder to the Alumni Bulletins, Directories, the Right to Vote for College Trustees and other Continuing College Relations

Autographs

Established 1869 Sixty-three Years of Success

IHLING BROS. EVERARD CO.

COMPLETE
PRINTING
SERVICE

» » » This entire book is a product of our plant, where machinery and workmanship of the highest quality rule. Take up your present or contemplated printing problems with us. « «

» WRITE FOR ESTIMATES «

KALAMAZOO
MICHIGAN

An
INSPIRATION

NOWADAYS the colossal skyscraper is the admiration of all who observe. It towers in radiant splendor high above the level of surrounding structures. Annuals, too, are like that. Books with the "modern feel" today are soaring head and shoulders above the crowd, in the competitive field of school publications. The Service Engraving Company takes pleasure in presenting this book as an example of our work.

SERVICE ENGRAVING COMPANY

Art Photography
Printing Plates

BOYER BUILDING
356 E. Congress
Detroit, Michigan

Autographs

Dorrene Conklin

Autographs